CANDIDATES FOR CONGRESS IN THE FIELD FROM ST. LOUIS AND THE COUNTY

Two of the Districts Are Entirely in the City, and of the Representatives in the Lower House Now Two Are Republicans and One a Democrat —Third District Embraces Part of St. Louis and the County.

...e congressional election throughout ...United States has assumed an un... importance because the Demo... hope to control the House of Rep...sentatives of the Sixty-second Con...ress. The Republicans have a major...ty of 43 in the present House. Dissat...faction with the Payne-Aldrich tariff law, and the revolt against Speaker Cannon, and what has become known politically as Cannonism, is expected by Democrats to overthrow the Repub...an majority.

...esident Taft considers the Demo...ts an excellent chance to control ...ngress. If the Democrats are suc...ssful it is possible that the speaker...ip will be brought to Missouri by the ...tion of Champ Clark of the Ninth ...strict.

St. Louis will elect three congressmen ...y. Two members of the present ...legation are Republicans, and one a ...emocrat. The Tenth District em...races St. Louis County, in addition to ...e north and south ends of the city, ...ut the Eleventh and Twelfth districts ...re wholly within the city limits of St. ...ouis.

Bartholdt a Candidate.

Richard Bartholdt—Republican candidate for Congress in the Tenth District, is serving out his ninth consecutive term. In the last session of Congress Bartholdt was a supporter of Speaker Cannon. He voted for the Payne-Aldrich tariff bill, as a whole, but called meetings of his constituents in St. Louis to ascertain their wishes with respect to certain tariff schedules, and made a fight before the committees for what they wanted. He told the Post-Dispatch that he believed the Payne-Aldrich tariff bill was a substantial compliance with the pledges of the Republican platform, but he favored a further reduction in some schedules, and said he would vote to revise the tariff schedule by schedule upon the recommendation of the Tariff Commission.

Bartholdt has attracted world-wide attention as president of the Interparliamentary Union for the Promotion of International Peace. He has attended numerous peace conferences as the representative of the United States. He was one of the first Republicans in Congress to vote for the election of United States senators by direct vote of the people. He is an advocate of deep waterways, and took a leading part in obtaining Government appropriations for the World's Fair.

Congressman Bartholdt declined to commit himself on the re-election of Joseph G. Cannon for Speaker. He said he would be a candidate for Speaker himself, but that if Cannon was the caucus nominee he would vote for him. Bartholdt is opposed to prohibition, and is making speeches against it in his fight for re-election. He was formerly a reporter.

Maurer Bartholdt's Opponent.

Charles J. Maurer—Democratic opponent of Bartholdt, is a lawyer, 42 years old. He has made the high cost of living the principal subject for discussion in his campaign. Maurer is a student of public affairs, and frequently has written his views on different subjects for publication in the St. Louis newspapers.

He believes that the Payne-Aldrich tariff law was enacted for the special interests, and that it is largely responsible for the present high cost of living. He favors its immediate revision, item by item, and thinks that the tariff should be reduced to such an extent that it will produce only sufficient revenue to meet the expenses of the Government.

Maurer is a self-educated man, and has been practicing law in St. Louis since 1897. He lives at 1727 Longfellow boulevard. He is opposed to prohibition and believes that local option is the proper method of dealing with the liquor problem.

Catlin a Lawyer.

Theron E. Catlin—Republican candidate for Congress in the Eleventh District. He is a son of Daniel Catlin, and a member of the well-known Catlin family, formerly tobacco manufacturers. He is a lawyer and lives at Vandeventer place.

Catlin is one of a number of wealthy young men who are devoting practically all of their time to the public service. He entered politics actively in the fall of 1906, when he became a candidate for representative in the Missouri Legislature. He was elected, and paid close attention to his duties as legislator by being in his seat for every rollcall.

He was criticised for voting against the enabling act, conferring upon St. Louis and other cities the right to create public service commissions to regulate the rates and services of the utility corporations. He explained his vote on that bill by saying that he favored the creation of State Commission, believing it would be more effective in producing the results desired.

He is opposed to prohibition. On the matter of the speakership he said he was inclined to believe that some other man than Cannon ought to be elected, but he would not say that he would vote against Cannon. He says he thinks the Payne-Aldrich tariff law substantially complies with the Republican platform, but would vote for a revision of the tariff by individual schedules if such a plan should be recommended by a tariff commission.

Gill Is a Grocer.

Patrick F. Gill—Democratic candidate for Congress in the Eleventh District, is serving his first term as a member of the House. He is a member of the retail grocery firm of Gill Bros., and has been active in St. Louis politics for several years.

Gill voted against the Payne-Aldrich tariff bill, and gave active support to a number of measures advocated by the grocers' and butchers' associations of the United States. He favors a tariff for revenue only, and believes the rules of the House should be made by the House itself, and not by a committee appointed by the Speaker. He favors local option and is opposed to prohibition.

Dyer on Hadley's Staff.

Leonidas C. Dyer—Republican nominee for Congress in the Twelfth District. He is a member of the personal staff of Gov. Hadley and a lawyer. He formerly was an assistant Circuit Attorney under Seebert G. Jones, but resigned to make the race for Congress.

Being a Republican, Dyer says that if he is elected to Congress he will support Republican policies. Regarding the tariff, he said he thought some of the schedules were too high and ought to be reduced. He said he believed a commission ought to determine first what schedules are too high and make its recommendations to Congress.

In 1900 Dyer was a practicing attorney in Washington. In his office were two notaries public, one of them his brother-in-law, who had a large business in attesting signatures to vouchers for quarterly payments of pensions already allowed by the Government. It was Dyer's custom to aid his brother-in-law and the other notary by filling out these vouchers when they came in large numbers, and with the knowledge and consent of the notaries, he says, on occasions he signed the names of these notaries and attached their notarial seals to the vouchers.

Explained to Evans.

This practice was called to the attention of the Pension Commissioner, H. Clay Evans, and the Secretary of the Interior, Ethan Allen Hitchcock. Dyer explained that his only motive was to aid his office mates when business pressed them and pointed out that his acts did not gain one additional penny for the pensioners, their claims having been regularly passed upon and allowed. However, his name was stricken from the list of attorneys permitted to appear before the bureaus of the Interior Department at that time.

Dyer was then 26 years old. When he was asked about the matter by the Post-Dispatch, he talked freely about it and gave the above explanation. Subsequently Dyer was in the Government employ for two years as private secretary to an Assistant Secretary of the Treasury Department, resigning that place in 1902 and returning to St. Louis to practice law. He has been admitted to practice in all of the courts in Missouri and before the district courts of the District of Columbia and before the United States Supreme Court.

Thomas E. Kinney—Democratic candidate for Congress in the Twelfth District, has been for years a power in ward politics. He owns a saloon at 716 Pine street. He is now a member of the Missouri State Senate serving out his second term.

Kinney is a native of St. Louis and began life as a newsboy. He did not attend school after he was 13 years old having then to go to work.

Kinney's First Venture.

Kinney began his political career as a member of the Democratic City Committee from the old Fourth Ward. In those days the Democratic majorities were practically unanimous in that ward. In Kinney's first race for the House of Delegates he was credited with about 4000 votes, and his Republican opponent with less than 100. In the early days of Kinney's activities in ward politics he was often in collision with the police and was several times arrested on misdemeanor charges.

In October, 1891, Kinney was indicted on a charge of fraudulent voting. The indictment was quashed in 1893. In November, 1894, he was indicted on two charges of fraudulent registration, both of which were later dismissed. In 1896 he killed "Baldy" Higgins at Sixth and Morgan streets, and was exonerated by a Coroner's jury.

Kinney is credited with being a strong power in the City Committee.

His record in the Missouri Senate has been good. He was a strong advocate of compulsory education, fathered the child labor law, and a law giving the St. Louis Board of Education jurisdiction over the Industrial School. He voted for a bill to abolish saloons within five miles of the State University. Kinney is opposed to prohibition. He favors a tariff for revenue only. If he is elected he says he will vote for the selection of the Committee on Rules by the House itself, instead of its appointment by the Speaker.

JUSTICES IN RACE IN NINE DISTRICTS

Republican and Democratic Candidates With Facts Regarding Records.

First District—**Republican, Louis C. Spies,** incumbent, has a good record. **Democratic, Theodore Sandman,** an inspector in the water rates office.

Second District—**Republican, Henry Pfeffle,** incumbent, former teamster, member of the House of Delegates for one term. He was known as a combine delegate, and has later been identified with the Howe-Riechmann faction in Republican politics. The caucus of Howe supporters on the City Committee, in the endeavor to reorganize the committee in the interest of Mayor Kriesmann and the Terminal Association, was held in Pfeffle's office. **Democratic, Charles Bilharts,** former justice and a well-known politician, with a good record in various offices.

Third District—**Republican, Henry G. Cheim** notary, now member of the House of Delegates from the Sixth Ward. His House record has been excellent. He supported Free Bridge legislation at every stage, and voted throughout against the Terminal Association's Ranken tract bill. He has not hesitated to oppose the Mayor, though supporting him on many matters. **Democratic, Frank M. Kiefber,** incumbent, also serves as judge of the Wyoming Street Police Court. His record of service, both as Justice of the Peace and Police Judge, has been of high character, and he has been known as one considerate of the rights of poor litigants.

Fourth District (two justices to be elected)—**Republicans, Frank M. Slater,** now constable in Justice Grier's court, and **Chauncey J. Krueger,** now deputy clerk of the Court of Criminal Correction and member of the Republican City Committee. He supported Jeptha D. Howe in the latter's attempt to regain control of the committee. **Democrats, James H. Cronin,** one-time city hall saloonkeeper, former justice and former Speaker of the House of Delegates, whose reputation as a justice was chiefly for the number of marriage ceremonies he performed, and who defended his record as Speaker by the declaration, "I ain't done nothing;" and **Martin F. Moore,** incumbent, who has brought his court into disrepute by making it a collection agency for money lenders.

Fifth District (two justices to be elected)—**Republicans, Robert Walker,** former justice, now a clerk in one of the criminal divisions of the Circuit Court; and **Charles S. Luce,** a salesman. **Democrats, James J. Spaulding,** incumbent, who has made a good record during several terms; and **Michael Kinney,** now constable in Spaulding's court, and brother of Senator Tom Kinney. He has a good record in office.

Sixth District—**Republican, August W. Benzick,** an undertaker, formerly a frequent bondsman for persons arrested in North St. Louis. His services as bondsman were rendered to a number of friends of his present opponent, Jimmy Miles, with whom he was on very friendly terms. He is still on the books of the Carr Street Station as a qualified bondsman, but serves less frequently than he used to. **Democratic, James J. Miles,** incumbent, North St. Louis party boss. Gross election frauds have been committed in wards controlled by him. His political rule has been high-handed, similar to that of Ed Butler in the wards which the latter formerly dominated.

Seventh District—**Republican, George W. Riechmann,** incumbent, proprietor of a Market street saloon and Republican boss of several North St. Louis wards. He was Jeptha D. Howe's right-hand man in Howe's efforts to regain control of the City Committee. His nomination in the primaries over John C. Robertson was accomplished. Robertson's friends have cha... Democratic votes ab... alliance with Jim... The Democrats named no cand... this district, but an independent ...ment has been started with John ...eld, a piano dealer, as candidate. Voters will be asked to rewrite his name on their ballots, scratching Riechmann if they vote a Republican ballot.

Eighth District—**Republican, George Grassmuck,** harness m... Demo-

FOUR CANDIDATES OUT FOR JUDGES

Two Democrats and Two Republicans Will Try for Criminal Bench.

The Court of Criminal Correction, by virtue of a recent legislative enactment, consists of two divisions. A judge for each division will be elected Nov. 8.

The Republican candidates are Calvin N. Miller for judge of Division No. 1, and Victor H. Falkenhainer for Division No. 2.

The Democratic candidates are Daniel O'Connell Tracy for judge of Division No. 1 and George W. Lubke Jr. for judge of Division No. 2.

Calvin N. Miller—Has no record of public service. His practice is confined largely to the police and criminal courts. He was formerly associated in the practice of law with former Police Judge George B. Sidener. He was not indorsed by the Bar Association.

Daniel O'Connell Tracy—Democratic opponent of Miller, was indorsed by the Bar Association. He is now Judge of the Clark Avenue Police Court, where he has made an enviable record.

Finishing Second Term.

Among the important cases that Judge Tracy handled during the past year were those involving the right of the Terminal Railroad Association to use certain city streets under Mayor's permits. Judge Tracy held that the Terminal Association had no right to occupy the streets, and imposed a series of fines. He has been a terror to automobile speeders and mashers. He is finishing his second term as Judge of the Police Court. His long familiarity with the class of cases coming before the minor criminal courts has fitted him eminently for the office for which he is running.

One of Judge Tracy's notable public services has been in driving out unsanitary dairies. He imposed a series of heavy fines on venders of impure milk and thus made success possible in the Health Department's effort to protect the lives of infants against the menace of dirty and inferior milk. Thomas L. Anderson, City Attorney, declares: "He has done more than any other official toward giving St. Louis pure milk. He has rendered invaluable service in upholding and enforcing important building and health ordinances. His law has been impartial and just."

Victor H. Falkenhainer was candidate for Judge at ... 1908. It has been ... for

Piles Quickly Cured at Home

Instant Relief, Permanent Cure—Trial Package Mailed Free to All in Plain Wrapper.

The Pyramid Smile.

Many cases of Piles have been cured by a trial package of Pyramid Pile Cure without further treatment. When it proves its value to you, get more from your druggist at 50c a box, and be sure you get the kind you ask for. Simply fill out free coupon and mail today. Save yourself from the surgeon's knife and its torture, the doctor and his bills.

FREE PACKAGE COUPON

PYRAMID DRUG COMPANY, 285 Pyramid Bldg., Marshall, Mich. Kindly send me a sample of Pyramid Pile Cure, at once by mail, FREE, in plain wrapper.

Name .....

Street .....

City ..... State .....

The Greatest Want Medium in the World IS THE Post-Dispatch IT Publishes More Want Ads in Proportion to Population

BE CAREFUL WHAT YOU TAKE FOR COLDS

The danger in using patent medicines is from the stimulants and dangerous drugs which many of them depend on for their temporary effect. Because it is free from alcohol, narcotics and dangerous drugs, Father John's Medicine has had 50 years of success as a tonic and body build...

Sonnenfeld's

L. ACKERMAN, Manager
610-612 Washington Avenue

A Mighty Lucky Suit Purcha...

That Brings You $18.75, $19.75, $21 and $22.75 Values

LAST week the manager of our New York office ... us a telegram which read: "Shall I buy 200 s... at 50% off? All new styles and materials." And ... answered: "Buy suits and rush them here immedi... ly." They have just arrived, and since looking o... the many beautiful styles and handsome materials ... feel sure that it was a very lucky find on the part of ... New York representative.

To make the sale still more interesting, we have collecte... number of suits from our regular stock to include in this sa... These latter suits are now marked at $22.75, $21.... $19.75 and $18.75, but they'll all be reduced to correspo...

YOU will find about 14 of the most desirable ... models in this sale. There are serges, new m... tures, broadcloths, mannish worsteds, etc., and every suit has a guaranteed lining. The women of St. Louis should be delighted to hear that we are going to sell this special purchase of Tailored Suits, together with those gathered from our own regular stock, tomorrow at.....

$10

8 to 10 A. M. Only
50 Pony Caracul Cloth Coats—Value $19.75
Full length—lined throughout
$11.75

Time

In making real whisky, time—not a semblance of time, but calendar time has much to do with its superiority. Cascade is slowly made and purified, and time aged. Mellow as Moonlight.

Original bottling has old gold label

GEO ...KEL & CO.

MRS. COOK IS NOW AGED 39

Letter From Crane, Missouri, Full of Good Advice for American Girls.

"There is not much pleasure in life, if one has to be sick all the time," writes Mrs. J. D. Cook, of this place. "So many women suffer from girlhood on, all through life, who could be spared such suffering, and live in comfort, if they would only try Cardui, the woman's tonic, as I did.

I was 16 years old when I first took Cardui. Now, I am 39. Whenever I was poorly or felt real bad, Cardui always brought me out all right. I have faith in it. I know what it has done for me and I have seen what it has done for others."—Crane, Mo.

No one can know so well as you, whether you need a tonic or not.

If you feel weak, tired, languid, lazy, and generally "out of sorts" you know you need a tonic—we know you need Cardui, the woman's tonic.

Cardui's strengthening effects quickly show themselves in many ways.

It is mild, non-intoxicating, non-mineral, harmless.

It will pay you to test it for yourself, today.

Call for it at a ... cine.

Bailey's

Central 6262. ON THE CORNER OF ...

3 STORES Jeffers... Bai...

SPECIAL PRICES
With This Ad and 25c, 1 lb. ...
With This Ad and 5c, 1 Pack...
With This Ad and 10c, 5 B...

Choice Chuck Roast, lb. 8
Prime Rib Roast, lb. ..... 1...
Fancy Rump Roast, lb. ..... 1...
Fresh or Smoked Shoulder, lb. .12½
Heavy Bacon, lb. ..... 1...
Dry Salt Meat ... lb. ..... 1...
Sugar-Cured ... lb. ..... 15...

Fine Tender Sift... Early June PEA...
Two Cans, 15

3 lbs. Str... ....10c
10 bars Family Soap, ...
4 bars ... Soap ...
New A...
Choice ...

MILLIONAIRE AND WIFE CONTEND IN COURT FOR CHILD

Richard B. Stack, Rich Lumberman, Is Accused of Kidnaping His Son.

The final chapter in the extraordinary love of a millionaire lumberman for his only son began in St. Louis Tuesday, when the case against Richard B. Stack, charged with kidnaping John King Stack from the Vrooman apartments here, was called in Judge McQuillin's court.

The disappearance of the 7-year-old boy last January resulted in a country-wide search, which led finally to Montreal, Canada. Arrested there on a charge of kidnaping, the rich lumberman forfeited a $10,000 bond to avoid appearing and surrendering his child, custody of whom had been awarded to the wife when they were divorced.

The wife is now Mrs. Roy E. Burbank, having remarried. She is a daughter of Mrs. J. W. Allen, who lives in the Vrooman apartments, and while she was on her second honeymoon she left John King in his grandmother's care.

Stack appeared there and asked to be allowed to take the boy out for a ride. Mrs. Allen became suspicious after he had left, and sent out a relative, who overtook the lumberman at Union Station and threatened him with arrest if he did not surrender the boy. He refused, and while the other man was hesitating, left town. He said he would take the boy to London, so as to be as far as possible from the mother.

When Mrs. Burbank found that John King was gone, she declared that she and her husband would spend their fortune of $500,000 if necessary to find him. Detectives were set to work in Los Angeles and Spokane, Wash., where the Stacks formerly had lived, in London and New York and Chicago. How they finally obtained the clew which led to Canada has not been made public.

NEWTON RESIGNS; SHANER BECOMES JONES' ASSISTANT

Well-Known Young Republican Leader Quits Circuit Attorney's Office.

Cleveland A. Newton, Assistant Circuit Attorney, submitted his resignation to Circuit Attorney Jones before leaving the city Monday afternoon on a campaign speaking tour. James C. Shaner was appointed by Circuit Attorney Jones Tuesday to fill the vacancy, with the approval of Judges Hitchcock, Grimm and McQuillin of the criminal divisions of the Circuit Court.

Newton, who is one of the best-known of the young Republican leaders of Missouri, will enter private practice in connection with the firm of Nagel & Kirby. He accompanied Secretary Nagel to Rolla Monday afternoon. He is a campaign orator of note.

A year ago Newton obtained indorsements from many leading Republicans for appointment as United States District Attorney here, to succeed Harry W. Blodgett. His appointment was decided on by President Taft, and was at one time actually made out to be forwarded to the Senate, but the objection of Senator Warner, who was committed to Charles A. Houts, held up the appointment. Houts obtained the place last January, after a prolonged deadlock.

He determined several months ago to resign, being tired of criminal law, but was persuaded to remain until now.

Shaner, who is to succeed Newton, is experienced in Four Courts practice, and obtained many recommendations for appointment as judge of Division No. 2 of the Court of Criminal Correction when that division was established, but Gov. Hadley appointed Judge Kiene.

Buy a Diamond Today.
...ll be easily paid for in a few short months. ...t it off and you may never miss it. Call and ...amine our splendid stock. Lowest prices. ...ttle Bros. & Co., 3d fl., 209 N. 6th st.

SOCIETY WOMEN AND GIRLS ... AS STRIKE PICKETS

BANK CLERKS' FEET

Habitual to Corns and Callouses—Simple Remedy Given.

The marble floors of banks play havoc with the feet of employees of these institutions. They constantly are victims of severest corns, callouses and bunions. This is true also of all persons who do much standing or walking on unyielding surfaces including even the hardwood floors of our modern homes.

For all foot ailments the following treatment is said to be the most effective known to science ... the ... ten to fifteen ... ...ed or in ...

$6.95 hats, $4.50

Ding-a-ling and Alpine hoods, the new sensational novelty hats; made of velour plush, trimmed with fancy feathers, gold ornaments and wings; special.....$4.50

$4.95 untrimmed ding-a-ling hoods.....$2.49

Nugents

$7.95 silk petticoats, $5

A splendid line of messaline silk petticoats; Copenhagen, green, navy and black; deep flounce and deep messaline underpiece; tomorrow.....

$1.35 Moreen petticoats, finished with deep embroidered flounce; special tomorrow.....$1.00

UNTIL 11 O'CLOCK
Women's 18-cent reliable fast black cotton stockings, heavy winter weights; Wednesday, until 11 o'clock.....11c
First floor.

UNTIL 11 O'CLOCK
8 1-3-cent pure linen crash toweling, natural color, fine for dishtowels; Wednesday, until 11 o'clock, per yard.....5c
First floor.

UNTIL 11 O'CLOCK
$2.00 hemstitched sets; German mercerized satin damask 8x4 cloth, six 18-inch hemstitched napkins to match; Wednesday, until 11 o'clock.....$1.45
First floor.

UNTIL 11 O'CLOCK
19-cent Dr. Lyon's perfect tooth powder; an extra special; Wednesday, until 11 o'clock.....12c
First floor.

11 O'CLOCK SPECIALS

Offered to induce shopping during the early morning hours—when it may be done leisurely—in order to relieve the congestion of the afternoons

UNTIL 11 O'CLOCK
Children's 25-cent heavy cotton stockings, narrow ribbed, suitable for boy or girl; Wednesday, until 11 o'clock.....16c
First floor.

UNTIL 11 O'CLOCK
Children's 15-cent Nazareth waist, strongly taped, good buttons, winter weight; Wednesday, until 11 o'clock.....11c
First floor.

UNTIL 11 O'CLOCK
$3.75 white lambs' wool blankets, full 11-4 size, wide silk binding; Wednesday.....$2.55
Basement.

UNTIL 11 O'CLOCK
$3.15 Marseilles spreads, cut corners and fringed, an exceptional bargain; Wednesday, until 11 o'clock.....$2.10
Basement.

UNTIL 11 O'CLOCK
$5.95 collapsible hoods of velvet, trimmed with satin or tapestry and gold galloon; Wednesday, until 11 o'clock.....$3.50
Second floor.

UNTIL 11 O'CLOCK
79-cent silk neck scarfs, pink, blue and lavender, with Persian combinations; Wednesday, until 11 o'clock.....55c
First floor.

UNTIL 11 O'CLOCK
Women's 75-cent slippers of Germantown yarn with wool-lined soles, all sizes and colors; Wednesday, until 11 o'clock.....39c
Art needlework dept.

UNTIL 11 O'CLOCK
49-cent Tokio matting rugs, Oriental styles, 3x6 feet; Wednesday, until 11 o'clock.....29c
Third floor.

UNTIL 11 O'CLOCK
Children's $2.35 wool cheviot coats, double breasted, full size garments, ages 2 to 5 years; Wednesday, until 11 o'clock.....$1.75
Babywear dept.

GREAT SALE OF FINEST IMPORTED CURTAINS

We began yesterday morning, what is without question the greatest purchase and sale of handsome, serviceable lace curtains, it has ever been our good fortune to offer our patrons. We bought the entire surplus stock of a New York leading curtain importer. Included are handmade clunys, real Renaissance, imported French tambours, real Duchesse point, real Swiss-made Irish point, real point Lucerne, real point de Paris, the new Princess lace, real French Arabian.

These curtains are to be had in practically any wanted quantity. They are in the popular new ivory color, as well as white and ecru—are 3, 3½ and 4 yard long; of generous width. No curtain sale held in St. Louis in recent years means as much to housekeepers as does this one. Price considered, quality considered— it's in every way worthy of your fullest consideration.

Half usual prices

1000 pairs $6 to $7.50 curtains, pair..$3.75 | 1000 pairs $8 to $9.50 curtains, pair..$4.75 | 1000 pairs $10 to $13.50 curtains, pair..$6.75

Just half price on tailored suits

A $15,000 purchase and sale of women's **high grade wearing apparel** at this remarkable bargain offering.

From a standpoint of money saving, from a standpoint of style correctness, from a standpoint of quality giving, this sale is indeed extraordinary.

It was our good fortune to have an opportunity to buy the entire surplus stock of a high-class suit house, Fifth av., New York City, amounting to several hundred suits for which we paid $15,000.00.

These suits were not samples, nor a job lot, simply the overproduction of this firm. We placed these on sale yesterday morning and in the one day broke all of our selling records. This means that every woman who came here in response to our Sunday announcements, found even greater values in this sale than we claimed.

These suits are made of the very best materials. They come from a style center. More than that, the makers, not only have a reputation for style correctness, but are recognized leaders in originating many of Dame Fashion's favored ideas. The timeliness of this sale—the opportunity to buy two suits for the price of one—renders it worthy of every woman's consideration. For convenience sake we have placed these suits on sale in four great lots, as follows:

Lot 1—$25.00 and $30.00 suits
Materials are fine all-wool fabrics, such as serge, broadcloth, Lymanville cheviot and novelty mixtures; made in the correct semi-fitted styles; lined with the very best satin and peau de cygne; on sale at $16.95

Lot 2—$32.50 and $35.00 suits
Imported all-wool fabrics—fine French serges, hard-finished worsteds, broadcloths, cheviots, beautiful novelty effects; lined throughout with Skinner's guaranteed satin and peau de cygne; suits that show every style that is new this season; on sale at.....$19.75

Lot 3—$37.50 and $39.75 suits
Materials are French broadcloths, French serges, panne cheviots, striped worsteds, homespuns and imported novelty fabrics; finest satin and silk peau de cygne linings; coats and skirts on the latest designs; on sale at.....$21.75

Lot 4—$42.50 and $48.50 suits
Strictly high class, exclusive Parisian models; made of the finest imported fabrics, chiffon, broadcloths, fine serges, Scotch homespuns, mannish worsteds; tailored in the highest class manner; on sale at.....$24.75

Men's $17.50 suits and overcoats at $9.95

Several hundred new fall suits and overcoats—bought from a maker who was compelled to realize ready cash through canceled orders, on account of the warm weather. Our great output enables us to take advantage of this opportunity and give to our patrons another of those great sales, that is crowding our men's clothing section every day.

The suits are the newest fall models with extreme or conservative styles; all wool cheviots, tweeds, cassimeres, worsteds, blue and brown shadow stripe serges, black thibets and unfinished worsteds; high-class tailoring; no suit worth less than $17.50; Wednesday.....$9.95

The overcoats show the popular "Presto" convertible style of collar, as shown in the illustration. They are made up of all-wool cheviots and tweeds, in the latest shades of grays, so much in demand; every one splendidly lined throughout, and excellent value at $17.50; your choice, Wednesday,

$9.95

Up to $4 high-grade new fall high shoes at $3

Wednesday, tomorrow, our basement shoe section ... remarkable bargain; about 900 pair of high ... leathers; all styles; all sizes; a splendid collection ... everything that is good in fall footwear.

Placed on tables with sizes marked so that you ... amine them at your leisure and make your own ... selection of styles. Plenty of salesmen to wait ... on and fit you. A bargain in every pair.....

2000 slipper soles for the making of knit slippers; regular 35 cent values; all sizes, from infants' size to men's 11; special at.....

Velvet shoes, $3.45
Rich black velvet, short vamp, plain toe, two-inch heel, 14 small buttons, close trimmed edge. Genuine Goodyear welt, sewn sole; a very stylish shoe; much in demand; specially priced for Wednesday, at, per pair,

$3.45

Cloth top, patent leather vamp
Sizes 6 to 8.....
Sizes 8 to 2.....
Sizes 2 to 5.....
This is a pretty boot for children and growing girls; made on the very new college toe last; cut on the very popular ... pattern ... beautiful ... boot, ...

END TO OUR RINGS

The grandeur and completeness of our stock of Rings is without precedent. Case after case, scintillating with exquisite beauty, and compelling admiration. Our prices are fair, uniform and consistent in all seasons.

1. Fine White Diamond $200
2. October's favorite —Opals $12
3. Large seal, Roman finish $7
4. White Diamond, fancy mounting $35
5. Fine white Diamond in pierced setting mounting $120
6. Heavy 14-K. Roman finish $7.75
7. Scottish Rite; specially fine white diamond $146
8. Pink Coral Cameo; 2 diamonds $40
9. English Wedding Ring, upward from $3.50
10. Grecian pierced work; massive 14-K. $15
11. Diamond and Ruby in odd shape seal $10
12. Fine White Diamond, in target design mounting $148
13. Absolutely perfect Blue White Diamonds $500
14. Unique hammered gold; 5 diamonds, 1 ruby $45
15. Opal and 6 pearls $7.50

Hess & Culbertson

Seventh and St. Charles

SPECIAL!

50 Box-Top Sewing Machines to the First 50 Callers Tomorrow at $3.00

We accepted a number of box-top and drop-head Sewing Machines as part payment on the celebrated "FREE"—these are all overhauled and in first-class condition.

$1.00 A WEEK Buys any brand-new Machine; all best makes, including Singer, New Home, Free, Domestic, White, Wheeler & Wilson, Wilcox & Gibbs, Etc.

Slightly-used Drop-head Machines SINGER, WHITE, WHEELER & WILSON, DOMESTIC, WILCOX & GIBBS and others $10.50

Machines Rented $1.50 to $3 a Month. All makes Repaired for $1.00.

NEW YORK PARLORS, 1210 Franklin.

PATRICIAN Shoe

FABRICS IN Women's Shoes

The man who creates PATRICIAN styles says—"a study of women's costumes in Paris reveals a craze for shoes made wholly or partly of dress fabrics."

THIS IS ONE OF THE VERY LATEST STYLE-EXPRESSIONS IN Patrician Shoes

$4.00

STYLE 410

ENNETTE BUTTON BOOT

is favor especially adapted for women's ...ored cloth trimmed with wide braid—...ly correct, as to shape and pattern, ...ives the foot a graceful appearance ...ng dollars and the final word in ...ishion today.

Broadway & Locust

Marriages, Births and Deaths

MARRIAGE LICENSES.

Carlo Ranzini ..... 6333 Daggett
Luigia Re ..... 6332 Daggett
Oliver J. Matherly ..... Butler, Tenn
Savana Meece ..... Somerset, Ky
William J. Schmitt ..... 2006 N. 20th
Mealie E. Sefert ..... 2215 Benton
William J. Matherly ..... Butler, Tenn
Lillie M. Meece ..... Somerset, Ky
Leo E. O'Leary ..... 4428 Virginia
Nellie E. Mokwa ..... 1454 Cass
Leroy M. Lee Jr. ..... 2127 Adelaide
Ada Chiwis Smith ..... 3209 Barrett
Paul C. Baltz ..... Kansas City, Kan
Cecelia V. Freudenstein ..... 4215 Magnolia
Walter R. Rauck ..... 1702 Missouri
Elinor C. Litsch ..... 3646 Cote Brilliante
Henry A. Bartels ..... 3727 N. 21st
Mrs. Charlotte Schaefer ..... 3533 N. 20th
Howard B. Freeman ..... Buffalo, N. Y
Mrs. Susan A. Finlay ..... 5024 Fairmount
Daniel Figart ..... 5501 Chamberlain
Martha Schnitzmeyer ..... 5501 Chamberlain
Vincent Bayer ..... 3424 Utah
Emma Trimberger ..... 3013 Menard
Bradford Shinkle ..... Covington, Ky
Florence L. Johnson ..... 7000 Delmar
William L. Stowell ..... 1808 St. Ange
Amy M. Polsee ..... 1306 St. Ange
Charles H. Dogle ..... Newton, Kan
Hallie McKinney ..... 3951 Cook
Guilon Johnson ..... 3615 Market
Mrs. Annie E. Powell ..... 2218½ Lawton
John E. O'Neill ..... Chicago, Ill
Anna McCluskey ..... 1315 N. 20th
Austin Welch ..... Beardstown, Ill
Mrs. Flora Skeens ..... Beardstown, Ill
Percy Gardner ..... 804 S. 10th
Mrs. Cressie Thomas ..... 1632 Singleton
Guiseppe Bottini ..... 6238 Daggett
Angela Bonchini ..... 6238 Daggett
Frank P. Weindorf ..... Lincoln, Ill
Mrs. Florence B. Atteberry ..... Lincoln, Ill
Moses Terefansky ..... 57 Biddle
Celia Lempert ..... 1507 Biddle

Solid Gold Wedding Rings, $3 to $25. JACCARD'S, Broadway, cor. Locust.

BIRTHS RECORDED.

C. and A. Mettler, 3419A St. Vincent; boy.
W. and M. Cooney, 3147 Clifton; boy.
J. and I. Gerdel, 2524 Hebert; boy.
B. and A. Buell, 5564 St. Edward; boy.
J. and C. Smith, 2541A Sullivan; boy.
E. and H. Hughes, 4294 St. Louis; boy.
L. and E. Hughes, 4294 St. Louis; boy.
L. and E. Cunio, 2830 S. Broadway; boy.
G. and N. Devoto, 127 S. Compton; boy.
L. and A. Rogers, 5335 Arsenal; boy.
G. and M. Kreiner, 3823 Blair; boy.
C. and N. Knop, 3328 N. 14th; boy.
G. and A. Blum, 1828 S. Broadway; boy.
W. and B. Goldstein, 1009 Selby; boy.
O. and B. Mathews, 4537 Shaw; boy.
J. and E. Connolly, 3219 S. 9th; boy.
G. and O. Fahrenkamp, 1616 N. 18th; boy.
O. and L. Ebest, 2603 Madison; boy.
A. and M. Bancroft, 1022 Leffingwell; boy.
H. and I. Leake, 2207½ Benton; boy.
R. and C. Hasson, 2515 Sullivan; boy.
G. and L. Ohelm, 4955 St. Louis; boy.
G. and M. Garrett, 2628 Mill; boy.
J. and L. Bassett, 5309 Wells; girl.
J. and R. Dillon, 1517 N. Leffingwell; girl.
J. and F. Algin, 3967B St. Ferdinand; girl.
A. and T. Lormis, 1828 S. Second; girl.
C. and A. Mann, 4910 N. 20th; girl.
R. and N. Smith, 1403A St. Louis; girl.
G. and G. Alexander, 1426 Michigan; girl.
J. and A. Moellmann, 1423 North Market; girl.
G. and P. Brinkman, 3879 Connecticut; girl.
J. and M. Edvaracek, 6063 Arthur; girl.
A. and S. Todd, 2830 Bernard; girl.
G. and H. Schaum, 4527A San Francisco; girl.
B. and N. Wideman, 608A Soulard; girl.
J. and B. Dryden, 2713 Howard; girl.
J. and A. Altena, 2633 Shenandoah; girl.
W. and C. Appelton, 4121 N. Broadway; girl.
G. and A. Hartmann, 2985A S. King's highway; girl.
G. and E. Rohlfing, 2311 Hebert; girl.
H. and A. Dirkis, 3876 Marine; girl.
F. and F. Kratzen, 4109 Nebraska; girl.
H. and M. Hancock, 1909 N. Euclid; girl.
J. and E. Connolly, 3219 S. 9th; girl.
F. and E. Bussmeyer, 2707¼ Madison; girl.
F. and A. Bowler, 2208 Madison; girl.

BURIAL PERMITS.

Cath. Hartmann, 67, 1405 S. 2d; sclerosis.
Anna M. Johnson, 77, 4161A Hertling; nephritis.
Henry Kaiser, 58, 1737 N. 10th; pancreatitis.
Marie Duda, 2, 2623 McNair; diphtheria.
Susan E. Holt, 57, 5706 Manchester; heart disease.
Chas. R. Coffman, 62, Van Buren, Ark.; accident.
Henry Vollet, 44, Trenton, Ill.; accident.
Frank Kinzele, 78, 1851 S. 12th; sclerosis.
Valentine Emilich, 61, 3700 Randolph; heart disease.
Chas. Brandon, 17, 3549 DeKalb; phthisis.
Arnold N. Hollhaus, 43, 3522A Iowa; apoplexy.
Emma Gale, 78, 5333 Goodfellow; apoplexy.
Etta Tame, 45, 1011 N. 16th; lenkemia.
Louis Kober, 69, 1423 Pendleton, nephritis.
Mary E. Smith, 75, 2360 North Market; heart disease.
Christina Geesel, 68, 7301 Laflin; bronchitis.
Jos. Burger, 58, 4318 North Market; apoplexy.
Ellen Tobin, 75, 1319 Benton; tuberculosis.
M. L. Ryan, 56, 5915 Cote Brilliante; cancer.
Bridget Ballesly, 36, 4267 Fair; nephritis.
Clara Wollmann, 21, 1030 Julia; fever.
W. J. Holster, 58, 1408 Menard; tuberculosis.
J. W. Breman, 32, 3220 St. Vincent; phthisis.
Fritz E. Otto, 55, 8509 Minnesota; carcinoma.
Leo Davis, 2, 1315 Morgan; pneumonia.
Herman Otto, 72, 1913 Warren; paralysis.
Theodore C. Voelker, 17, 3726A Florissant; heart disease.
Rebecca Briggs, 56, 4216 St. Ferdinand; gangrene.
Ida M. Phillips, 45, 701 Wilmington; nephritis.
Hilda C. Mock, 35, 3201 Morgan; paresis.
Clara Lowe, 25, 1307 Prairie; pneumonia.

MEDICAL MEN OF STATE IN FAVOR OF VACCINATION

To check the growing sentiment against vaccination, following the death from lockjaw of three public school pupils, the Missouri State Medical Association and the St. Louis Medical Society have issued public statements setting forth their belief in the efficacy of vaccination which, they say, is the only sure preventive of smallpox.

Dr. M. C. Woodruff, vaccine physician of the Board of Health, will demand a right to speak in defense of vaccination at the public meeting to be held Tuesday night at the Barr Branch Library, Jefferson and Lafayette avenues.

The Missouri State Medical Association's statement is signed by Dr. Frank J. Lutz, president, and Dr. E. J. Goodwin, secretary of the Association's judicial council. It says that in all countries the ravages of smallpox have been made impossible wherever general and systematic vaccination is practiced. It is held to be the duty of the State to safeguard children against contagious and infectious diseases as well as to provide for their education.

"It is," says the statement, "a mistake to decry vaccination because occasionally an unfortunate accident attaches to the practice, just as it would be unreasonable to discontinue the use of anesthetics because of an occasional fatal issue." In conclusion the Association puts itself on record as favoring the compulsory vaccination of school children.

The St. Louis Medical Society's statement, signed by Dr. Joseph Grindon and Dr. H. J. C. Sieving is of the same tenor as that of the State Association.

Dr. August Siebert, who called the public meeting for Tuesday night at the Barr Library says that while he does not oppose vaccination he does not believe it should be compulsory. He says that Dr. Woodruff or any one else who wishes to defend vaccination will be permitted to speak.

Good Things to Eat and Drink. Original with the Busy Bee, 414 N. Fi...

Sonnenfeld's

L. ACKERMAN, Manager.
610-612 Washington Avenue

The Greatest Sale of OSTRICH PLUMES

Ever Held in St. Louis Will Begin Tomorrow (Wednesday Morning)

READ THIS TELEGRAM— IT TELLS THE STORY:

POSTAL TELEGRAPH - COMMERCIAL CABLES

RECEIVED AT MERCHANTS-LACLEDE BUILDING 6TH & OLIVE STREETS ST. LOUIS, MO. TELEPHONES, BELL, MAIN 4870 KINLOCH, CENTRAL 7845

TELEGRAM

DELIVERY No. 313

1BSIL—D120 OLSON PATENT NO. 40129

r73-Ny.C. 36 Count dot

NewYork Oct 31 1910

Sonnenfeld Millinery Co,

St Louis.

Have just purchased the entire stock of the French Feather Company, $10.800. dollars worth of French and willow plumes at 60 cents on the dollar. Prepare sale for Wednesday

L Ackerman

844am

The goods have just arrived by express—and as case after case is opened—and these rich, wavy, shimmering plumes are brought to light, we can scarcely believe our own eyes that such royal qualities and exquisite colorings should ever be offered—as they will be tomorrow—at

ALMOST HALF PRICE

We have not had time to group these plumes into lots—and we cannot quote prices in this announcement—but this much we can say—if you'll attend this sale tomorrow, we promise a genuine surprise—the greatest values—the most astounding bargains in French and Willow Plumes you have probably ever seen.

NOTE. *In order that our own stock of French and Willow Plumes, Ostrich Tips, Fancy Ostrich Pieces, Aigrettes and Paradise Plumes may not be out of line with the prices which will prevail in this sale—we have included our own stock at the same astounding prices—giving you not only the largest assortment ever offered—but, by long odds, the greatest values, as you will see.*

Velvet Room Rug, $14.85

9x12 Feet (Short)—Special Value . . . .

These are the celebrated Beaumont Velvet Rugs—extra fine quality—rich in coloring and design—size 9x12 feet (short)—as elegant in appearance and as thoroughly dependable in quality as any you have ever seen at $18 to $20—on sale this week at the lowest price ever named for a Velvet Room Rug of this size and quality $14.85

ALL GOODS MARKED IN PLAIN FIGURES

MAY, STERN & CO.

CASH OR CREDIT — 12TH AND OLIVE ST. — CASH OR CREDIT

KONDON'S CATARRHAL JELLY

Write Us for This FREE Sample

There is enough Kondon's Catarrhal Jelly in this free sample for several days' treatment—enough to give instant relief from cold in the head or nasal catarrh. This wonderful, pure remedy (in sanitary tubes) is applied direct to the raw surfaces. It is so soothing and healing that it gives instant relief, and its continued use will cure permanently all forms of catarrh. Over 35,000 druggists sell it in 25c and 50c tubes. Doctors, nurses, druggists recommend it. Even our sample will convince you. Ask your druggist or write today for free sample.

Kondon Manufacturing Co. Minneapolis, Minn.

Even Pure Enough to Eat — In Sanitary 25c & 50c Tubes

FREE FREE

SWIFT'S PRIDE CLEANSER

Cleans—Scours—Polishes

ASTHMA

The most aggravating and long standing cases cured with BRYANS' GREAT REMEDY

Remember the name. Get it today 10c, 25 and 50 Cent Metal Boxes. At Wolf-Wilson, Judge & Dolph, Rabeteau, Johnson and best druggists. Trials sent Free. Bryan's Drug House, Rochester, N. Y.

TO SLEEP WELL get your stomach and liver acting right. TAKE BEECHAM'S PILLS Sold everywhere. In boxes, 10c and 25c.

The Post-Dispatch is the only evening newspaper in St. Louis that receives or publishes news gathered by the Associated Press.

AMUSEMENTS. AMUSEMENTS.

GRAND CENTRAL

SIXTH AND MARKET STREETS.

TODAY—WORLD'S CHAMPIONSHIP BASEBALL GAMES

CHICAGO vs. ATHLETICS

ADMISSION, 10c

ST. LOUIS SYMPHONY ORCHESTRA

Max Zach, Conductor

15 Friday Nights
15 Saturday Afternoons
20 Sunday Afternoons

A remarkable array of soloists including SEMBRICH, GADSKI, SCHUMANN-HEINK, PASQUALI, BUSONI, SCHARWENKA, GRUPPE, CALZIN and others to be announced later.

Season Tickets Now On Sale. HOLLMAN BROS., 1120 Olive St.

RESORTS.

Going to Europe This Winter?
SPEND CHRISTMAS IN SWITZERLAND

Learn all about the famous Swiss sports and that attractive resort country of sunlit, icebound lake and snowclad mountain, by sending for our WINTER TRAVEL LETTER NO. 12. It contains a deal of useful information and suggestions for anyone looking for new experiences. SENT FREE OF CHARGE together with a selection of winter travel literature, with striking illustrations.

SWISS FEDERAL RAILROAD
241 Fifth av. New York.

Finding Something

the "average person" looks to the Post-Dispatch Lost and Found Ads to trace the owner.

Try Three - Time Ads.

NEW COLUMBIA

Sixth and St. Charles.
THE WORLD'S BEST VAUDEVILLE 2 P. M. and 8 P. M. Daily.
First Appearance in America of BROTHERS RIGOLETTO
In an Astonishing Display of Versatility.
BATHING GIRLS. Joseph Hart's Latest Revue, A Series of Six Striking Scenes.
LEWIS McCORD & CO. in a Fun-Provoking New Sketch, "Winning On Wings."
MISS HAMID ALEXANDER, Dainty English Comedienne. First Time Here.
Howard & Ray — Mignonette Kokin
Galetti's Monkeys — The Kinodrome
15-30-50-75c. Box Seats $1.00. Seats Reserved. Olive 1661, Central 261.

LECTURE ON WOMAN SUFFRAGE
TONIGHT
By Hon. Philip Snowden, M. P. and Mrs. Snowden of London
Wednesday Club Auditorium
Taylor and Westminster
Tickets at Door, 25c
Tuesday, Nov. 1, 8 P. M.

GAYETY: The Home of High-Class Burlesque. 3 Reserved Burlesque Two Shows Daily.
BIG BANNER SHOW
Next Week—BUNDAY GIRLS
FRIDAY—AMATEUR

STANDARD JARDIN DE PARIS GIRLS AND MINER'S MERRY MINSTREL MAIDS.
NEXT—THE PASSING PARADE.

EXTRA! Curtis Livingston, Champion Female Wrestler of the World, will meet any one she calls in three in 15 minutes.

GEM

AMUSEMENTS.

GRAND & OLIVE Princess 15 MINUTES FROM ANYWHERE

The most modern, complete and up-to-date theater in St. Louis. Standing unequaled for beauty of appointments, excellence of attraction, general comfort of patrons and perfection of location. Recognized as the popular playhouse of the West, and independent of any and all other theatrical affiliations. A thoroughly St. Louis institution.

High School Pupils Should All See "Scrooge." It's Great.

Matinee Every Day. Lindell and Central 17. Wm. Morris' (Inc.) Vaudeville from American Music Halls of New York and Chicago.
WEEK OF MONDAY MAT., OCT. 31.
Tom Terriss AND HIS 10 ENGLISH PLAYERS in "Scrooge," adapted from Charles Dickens' CHRISTMAS CAROL.
GEO. PRIMROSE AND HIS DANCING BOYS.
Clivette, Richards & Montrose, Rafayette's Dogs, Finley & Burke, Clasie Carlette.
Nights and Sat. and Sun Mats., 25—50—Sat. Daily Mats., 15—25—50c. Tickets downtown at Judge & Dolph's, 7th and Locust.

OLYMPIC—Pop. Mat. Wed. 25c to $1.
CHARLES FROHMAN PRESENTS MARIE TEMPEST and Co., including GRAHAM BROWNE, in R. W. Robertson's "CASTE" Famous Comedy.
2 Weeks—Beg. Next Mon. Seats Thurs.
CHARLES FROHMAN PRESENTS The Best of All Musical Comedies THE DOLLAR PRINCESS

CENTURY—TONIGHT
Popular Mat. Wednesday, 25c to $1.00.
KLAW & ERLANGER Present MR. NAT C. GOODWIN IN THE NEW FARCICAL COMEDY "THE CAPTA'N"
NEXT SUNDAY. Seats Thursday. Pop. Mats. Tues. and Wed., 25c to $1. The Sensation of 3 Continents. THE GIRL IN THE TAXI
1000 Laughs Without a Single Blush.

GARRICK Pop. Mat. Sun. Tonight at 8:15
THE MOST SENSATIONAL OF ALL. THE CITY BY CLYDE FITCH
With TULLY MARSHALL & N. Y. Cast
NEXT SUNDAY. SEATS WED. Pop. Mat. Thursday, 25c to $1.00.
DUSTIN FARNUM IN CAMEO KIRBY
By Booth Tarkington and Harry Leon Wilson.

AM. S. SHUBERT THEATER
Twelfth and Locust Sts.
Tonight at 8:15. Mats. Tomorrow & Sat. The Biggest Musical Show in the World
LEW FIELDS THE MIDNIGHT SONS

ODEON TWICE THURSDAY
BURTON HOLMES MOTORING IN GERMANY
THURSDAY At 8 and 9:15
Popular Prices. Seats at Bollman's
Passion Play Wed. Eve., Nov. 16

AMERICAN Tonight at 8:15 Mat. Wed. & Sat. 25c & 50c
Night Prices, 25c, 50c, 75c, and $1.00.
GEO. ADAMS JOY RIDER
SIDNEY AND CARRIE WEBER AND BURLESQUERS
Next Sunday Mat.—The Merry Widow

IMPERIAL SEAT SALE TONIGHT 50c
25c MATINEE TODAY THURS., SAT.
THE MILLIONAIRE KID
With RAYMOND PAINE.
Next Sun. Mat.—"THREE WEEKS."

HAVLIN'S Popular Mat. Today 25c
Olcott & His Orchestra 7:30—9:30
Every Performance 25 Cents
15-CENT MATINEE TODAY and EVERY DAY
Lottie Williams "MY TOM"

OCEAN STEAMERS.

12 Day VACATION TRIP ON LAND AND SEA
$63.00 Including Berth and Meals on Ship

Choice of Rail Lines to New York or New Orleans, thence on Palatial 10,000 Ton
Southern Pacific Steamships
New York—New Orleans
Choice of Rail Lines Home
Stop Overs at New York, New Orleans and Other Points
Send for Interesting Literature to
J. G. LOWE, Gen'l Agent, 903 Olive St., St. Louis

North German Lloyd

Gibraltar Algiers Naples Genoa
EGYPT, INDIA Colombo Far East Australia
LONDON Paris, Rome

LONDON—PARIS—HAMBURG
TUESDAYS 10 A. M. Express Sailings.
THURSDAYS 10 A. M.
Kr. Wilhelm der Gr. Nov. 1
Cecilie Nov. 8
Kronprinz Wm. Nov. 15
SATURDAYS 11 A. M.
Gibraltar, Algiers, Naples, Genoa
Prinz Ludwig Nov. 12
Prinz Regent Luitpold Nov. 19
Wireless and Submarine Signals. Independent Association of Travelers' Checks Good All Over the World.
OELRICHS & CO., Gen. Agts., 5 Broadway, New York.
Central National Bank, St. Louis.

CUNARD
Largest, Fastest and Most Luxurious Steamers
DIRECT via FISHGUARD
Nov. Jan.
Mauretania I 5 | 7
Lusitania II 12 | 14
Mauretania II 26 | 28
Dec.
Campania I 10
Campania II 17
GIBRALTAR GENOA TRIESTE FIUME
Ultonia May 14 noon | Carpathia Sept. 17 noon
SPECIAL CRUISE
RIVIERA ITALY EGYPT
Madeira, Gibraltar, Algiers, Genoa
Carmania 30,000 tons Nov. 26, 1910, Jan. 28, 1911
Franconia 18,000 tons Dec. 17, 1910, Feb. 18, 1911
Cunard Office, 210 N. Tenth St.

Nile Service
Hamburg and Anglo American Nile Co.
Maintained by owners of the famous Hamburg-American Line. Write for booklet. Will be sent on application to Assocn. NILE SAILING
Nubia ..... Nov. 12 | Dec. 10
Pontos ..... Nov. 19 | Dec. 17
Bernardin ..... Nov. 26 | Dec. 24
Hamburg-American Line, 45 Broadway, New York.

The Sacred Spark

By Gelett Burgess.

A Story in Three Parts, by the Author of "The Heart Line."

IT was some time after dark when I came to the house—the first one I had passed for miles—and I decided to stop and see if I could not put up there for the night. The ignition of my motor was working badly and gave me little power; I knew that it would take some time to investigate and repair the trouble, and the nearest village was far away. So I ran my car into the lane, alighted, and looked about.

Seeing a light in what appeared to be the kitchen, I went round to that entrance and knocked. A young woman immediately opened the door, looking at me very calmly.

I got an impression of self-control and serenity from her appearance that assured me of a welcome even before she spoke. She had a frank, open countenance, its air of candor emphasized by her gray eyes, which were very wide apart beneath level brows. Her broad, high forehead and firm, slightly pointed chin made her face triangular rather than oval; this and her crispy curling hair gave her a childlike, confidential air. Her eyes opened widely and her mouth was generously large. I liked her at first glance.

I told her my trouble, and, without changing her serious expression, she hesitated a moment, and then asked me in. She confessed that she was alone and unprotected, and her sober gaze seemed to search my face as if to decide from my manner whether or not it would be proper to permit me to stay. I did not urge her—her evident innocence and guilelessness forbade me—but finally with a first, faint smile, she gave her consent, and, taking up a lantern and lighting it, she led the way to the empty barn. Here I put up my machine, while she returned to the kitchen to prepare something for me to eat.

When I returned to the house, she had a small table laid in the kitchen with a simple meal most tastefully set forth with fresh white linen and shining silver. She sat down and served me prettily and unaffectedly while I ate. Before I had time to give my name she had introduced herself as Vesta Carey. She had lived in this house with her nephew for four years; it was the family homestead of which she was the only remaining heir. In return I told her something about myself. Hardly had I mentioned my name when she exclaimed:

"Oh, I know, of course—you are an author!"

It came with a tone and a look that surprised and half-embarrassed me. Her face had suddenly lighted up like an eager child's. Her dark eyes grew still larger and shone brilliantly. She had involuntarily clasped her hands with excitement. It was all naïve enough, I am sure, though I thought it, at first, but the enthusiasm of the young girl for one who has, as she would say, "done things."

"Tell me all about your work!" she exclaimed impulsively. "Really, I'm so interested! Don't think I'm going to ask what every one asks, how you get your ideas, and all that, but I do so want to know all about it—anything you can tell."

It did not take long to convince me that her interest was genuine and intelligent—she was to be put off with none of the means a writer has often to use to protect himself from those who would play upon his vanity—and, moreover, considering that I was her guest, and re-invited at that, I did my best to ify her curiosity. She listened intently, her eyes avidly upon me all the e; it was as if I had been telling ary tale to a child. When I stopped, ncious of my egotism, she shook her d thoughtfully.

Oh," she said, "you've got it! You e the Sacred Spark! Isn't it wonderful? How I envy you! If I only d a trace of that divine power of creaon! It's the only thing in the world orth while! It's what makes one immortal—think of taking cold, dead rds and infusing life into them so they can move people you've never ! I don't think I'd care for the e or for any other reward, but if I only create something! Why n't I any of that in me. Why n't I the Sacred Spark?"

Haven't you ever tried your hand?" asked, a little amused at her heroics

She stood before me with her hands nd her back, a slender, girlish figure, every muscle tense with emotion. er calmness was quite gone now, and rising color suffused the pearl of her kin. I never saw a franker, simpler ace than that which she gave me—it was like that of a deer.

"Oh, yes, I've tried! How I've tried! But it's no use. It isn't merely that I don't know how, it's that I haven't got the spark—and I can't put it into anything to give it life. And no one ever wanted it more!"

She stopped with a quick indrawn breath, her face glowing, her hands again clasped, till seeing my half-amused, half-admiring look, she became suddenly embarrassed and took up the lamp and led me into the sitting room. It was a quaint, comfortable old place, without modern pretense of artistic decoration; a place, evidently, that had been long lived in unchanged.

On the top of an old maple secretary I noticed a pasteboard box, and, glancing in as I passed, I saw a tiny robin, resting on a bed of cotton-wool. The bird's wing was delicately bandaged. Miss Carey came up to me, and, with her slender forefinger, smoothed the ruffled plumage.

"Poor little Robbie," she said. "He fell out of his nest today and broke his leg—how's that for an accident before his eyes are opened! I had such a time setting the frail little bone! I don't know whether he'll live or not, but I'm trying him. I guess he'll pull through. I usually have good luck with pets and pets. I have some plants that people really can't make grow in this climate. Some how to coax them along and encourage to sprout. That's about all I have—except the

"There are several very interesting people near here," she said, looking out, "a little summer colony of them, all artists in one way or another. I suppose it is knowing about them that has made me so dissatisfied."

She cast a glance over her shoulder at me as she spoke, and smiled curiously, I thought. I went over to her and looked out. Apparently some 200 yards away I saw three lights, half obscured by the boughs of the orchard, glowing rectangles of dull red. She watched me as I looked at them, still smiling.

"Is that where they live?" I asked. She nodded, biting her lip.

"Tell me about them!"

Her eyebrows arched slightly and she shrugged her shoulders humorously.

"Do you really want to know?" she asked. "Won't it bore you?"

It was, I thought, the first trace she had given of coquetry, but I insisted upon her telling me. She laughed and went on:

"Well, off to the right there—no, the left, I mean, of course, is where the Ruperts live. He is an artist, a portrait painter, and his wife designs—wall papers, oh, such lovely ones—I wish I could afford some of them! They've both lived at—where is that place—Gratz, isn't it? where so many famous painters have lived? Mr. Rupert is very eccentric and makes epigrams all day. I wish I could remember some of them; they're funny, but I always forget them."

She broke off to give me a direct look, and said, "Are you really interested?"

Then, when I had reassured her she put her finger to the pane and pointed tapping the glass reflectively.

"Next to them, right there; there's a poet—Mr.—Stilton—Faxel—I always have to stop and think before I can remember it all. He's a real poet, though he's not at all well known yet. He's the true dreamer, the 'ghost-seer.' He's terribly poor, because he spends all his money on autograph manuscripts. He has dozens, hundreds. Would you believe anyone would be so foolish?"

She put the question quite directly to me for an answer, and I nodded indulgently.

"You believe that people like that really do exist?" she insisted.

"Who starve for their luxuries? Certainly!" said I.

"Well," she continued, "the Paysons live to the left, there; no, the right, I mean. They are two sisters. One's writing a novel that never will get itself finished. But that doesn't matter—she has the Sacred Spark. Her sister writes humorous things. You may have heard of her—Elsie Payson?"

No, I had to confess that I had not. Miss Carey smiled. Then her look grew wistful again.

"They all have it! Why haven't I, I wonder?"

We were interrupted, that moment, by a noise like the cry of an animal in distress, from the room above. It was so harsh and unpleasant that I was startled by it. Miss Carey turned immediately, and her manner changed.

"Please excuse me for a few moments!" she said, and, going to one of the doors, entered a hall and ran upstairs. As she did so I heard another cry, and then her low voice in reassurance. It went on steadily, almost monotonously for a few minutes, then a door was shut and I heard no more.

I picked up a magazine to read while I waited for her to return, but the thought of her interested me more, and I sat, thinking. It seemed a hard fate for so young a woman to have to live so far away from the world, especially so for one so fitted to appreciate what might be hers were she not so secluded. What sustained her in such loneliness? How did she preserve her calm? There seemed to be but one longing to mar it, the absence of what she had called the Sacred Spark. I was ruminating over her situation when Miss Carey came back. Her serenity had returned with her, but it seemed to me, now, that I saw in it a noble acquiescence rather than submission. It was an active, not a passive mood, and showed power long held in reserve.

"My little nephew is not well tonight," she said, as she seated herself. "He had a nightmare."

"How old is he?" I asked.

"Twelve. He's a little—backward, and so I'm teaching him, instead of letting him go to school." She took up her sewing.

"I'd like to see him. I'm rather fond of children," I said.

She did not look up, bending, instead, over her work assiduously. "I'm afraid he's not quite in a condition, yet, to see company," she said. I felt, somehow, that I had embarrassed her.

"The Ruperts have gone to bed," she

I heard my hostess' voice at times during the night, low and monotonous and soothing, interrupted, occasionally, by the same disagreeable cry, now somewhat muffled. I could not think what illness should cause so unpleasant a sound in a child's voice.

I was up and out into the barn betimes next morning, and had my motor in running order by the time Miss Carey called me in to breakfast. I asked her about her nephew.

"He's not very well, I'm sorry to say," was her reply.

"Can't I send back a doctor?"

"No, thank you, we'll get along. I'm so used to him that I know quite what to do." She seemed unwilling to discuss the subject.

* * * * * * *

I found it so impossible to forget her, in fact, that I determined to see her again. I found a reasonable pretext in the fact that I had left my note-book in her barn when I had been there at work, and though I might have written to her for it, I drove down instead.

As I had come that way before in the dark, and was not quite sure of the road, I stopped at the country store in the village this side and inquired of the postmaster. He told me that Miss Carey's place was some four miles beyond. For some reason I happened to mention the artists' colony, and asked if still there.

there," he said in surprise. "Where did you hear of them?"

His absolute ignorance of them instantly aroused my mind to caution, and I would have dropped the subject. But he was inquisitive.

"No," he went on, "Miss Carey has no neighbors that I know of nearer than a mile away on the other side from here. I expect she wants to keep away from folks as much as she can on account of Avery.

"Oh," I replied. "Her nephew?"

"Yes. Did you see him?"

"No," I answered. "He was ill, I believe."

"You were in luck!" He grinned sarcastically. "They say he's a sight! I never saw him, but he's an idiot or worse, for he's deformed to boot. He ain't got any face to speak of—looks more like a pig than a boy. Why, he can't even talk. That kind ought never to be permitted to come into the world alive, I say. Too bad for a girl like Miss Carey to have to give up her life for a thing like that, ain't it?"

The revelation was poignant, and I left the store troubled in mind. All that Miss Carey had said, without bitterness, of duty was now plain enough to me—but what of the inexplicable tale of the artists' colony? Why did no one know of it? And why, too, had I not seen the cottages when I passed that next morning?

To Be Continued in the Post-Dispatch Tomorrow.

Oh You Ophelia

Drawn for the Post-Dispatch By DWIGGINS

Have You Done Your Christmas Shopping

Start Early and You Will Not Only Relieve the Clerks but You Will Get Bargains.

I KNOW a wise little woman who begins in August to get ready for Christmas. She gathers unto herself all the scraps of fine linen she can and transforms them into some dainty little gift. As these gifts are finished they are laid away in lavender until the appointed time. She makes handkerchiefs, hemstitched and edged with a bit of fine lace. She embroiders all manner of shoe bags, darning bags, stocking bags, hand bags, embroidery bags—one can never have enough bags. She is sure of making acceptable gifts when she presents any one of her friends with a useful bag. These she makes of linen or odd bits of silk. One of the prettiest I ever saw was made from a scrap left over from a kimono; a bit of Japanese silk over which the poppy pattern just seemed to have been thrown, so gracefully did it run.

This woman knows her friends and thinks of their tastes. She hasn't a great deal of time, for there is a home to be taken care of, and three children besides, but where other women spend the leisure hour in futile gossip this woman picks up her work of making gifts, weaving her tranquil thoughts in among the bright silk threads of her embroidery.

Beginning in August, she is never crowded in December.

Nor is the making of gifts the only thing she begins early, for it is not possible to make them all.

She keeps her eyes open, whenever she is in the shops, for pretty gift things, articles that she can pick up in October at a price within her means, but which would soar away out of her reach, perhaps, in December. Here and there she finds an appropriate gift and lays it away in the lavender-scented drawer.

Here and there she finds something she has long been wanting to give the children. She buys the toy or whatever it may be, and does not feel the cost very much.

"I used to have the foolish idea that one lost the spirit of Christmas if they bought gifts so far ahead, but I have learned differently. I know now that I was too worn out to enjoy the Christmas spirit when I left everything to be done until a few weeks before the holidays."

In order to have all the gifts you intend to make lying snugly away by the second week in December, awaiting the holidays, you should begin now to gradually accumulate them. It will not only spare you the nerve-racking rush in December, taking your time from making the home lovely for the festive season, but you will find that the drain upon your purse will not be felt one-half so much if you buy your gifts gradually for the next six weeks, as it would if you left them all and bought them hurriedly, and in a lump.

Nor will the friends and dear home ones who receive your remembrances feel that they were purchased hap-hazard, and without any thought for their appropriateness, if you buy or make them before your time is so filled with the immediate holiday interests as to leave little for thought of the individual.

For the past two years I have adopted the plan of the wise, little woman of whom I have told you, and I no longer find myself broken down and unfit for the joy of Christmas when it comes, as was formerly the case.

When we see our neighbors on a mad rush for presents, elbowing their way hurriedly through shops, buying what they don't want because they are too tired to care, we can think of all those nice things we have made, or bought and put away long ago in the lavender-scented drawer, ready to be tied in holiday paper and holly ribbon and sent.

We can think of them, and go on our way rejoicing.

THOUSANDS NOW USE THIS RECIPE FOR COUGH SYRUP

Easily Made at Home. Costs Nothing If It Fails.

The speed with which this simple, home mixture takes hold of a cough and conquers it will surprise you. The recipe given below makes more and better cough syrup than you can buy ready-made for $2.50.

Mix one pint of granulated sugar with ½ pint of warm water, and stir for 2 minutes. Put 2½ ounces of Pinex (fifty cents' worth) in a pint bottle; then add the Sugar Syrup. It keeps perfectly. Take a teaspoonful every one, two or three hours.

This gives almost instant relief, and usually stops a deep-seated cough inside of 24 hours. Splendid, too, for whooping cough, chest pains, bronchitis, hoarseness, etc. The taste is pleasant, and it is just laxtive enough to help cure a cough. Its tonic properties restore the appetite which a cough tends to destroy.

This recipe will not work unless you use the pure, genuine Pinex, which is the most valuable concentrated compound of Norwegian white pine extract, and contains the necessary quantity of guaiacol and other healing pine elements.

A guarantee of absolute satisfaction, or money promptly refunded, goes with this recipe. Your druggist has Pinex or will get it for you. If not, send to The Pinex Co., Ft. Wayne, Ind.—ADV.

Dollie Stories

Written for the Post-Dispatch

By Daisy Miller

"I TELL you what let's do," said the Baby Doll one morning when all the toys were in the nursery.

"Let's play school."

"All right," said the Clown Doll, turning a somersault and landing so near the Paris Doll that she jumped.

"Who'll be the teacher?"

"I tell you who we will get," said the Paris Doll. "Don't you remember that funny old man the Little Mistress has up in the garret? Get him, somebody, and we will make him our teacher."

Soon the Boy Doll and the Doll Doctor brought down the old man and the clown exclaimed when he saw him:

"Oh, look at Prof. Waddlepop!"

And would you believe it. That name has stuck to him ever since.

"He's asleep," said the Doll Doctor. "Let's get the Magic Doll to wake him up."

Just then the Magic Doll came in and quick as a wink Prof. Waddlepop was put behind a table that looked like a desk and he was waving his hands and shouting:

"Sit down, there, you children, or I will have to punish you!"

They all scrambled for seats and soon were quiet as little mice.

"Your lesson today will be about roses," began Prof. Waddlepop, "and the Magic Doll will get me some roses from the wall paper. Ah, there they are! Now, tell me what is the most beautiful roses?"

The Paris Doll raised her hand and when the Professor nodded at her she said:

"We must not think that roses have thorns, but that how beautiful it is to think that, even among thorns, we find roses."

They all clapped their hands and the Paris Doll smiled in her beautiful way.

Pin-Hole Cameras Take Pictures

A FAIR camera can be made from two or three old cigar boxes by boys and girls who are reasonably expert in carpentry. The writer once saw one made in such a way by a boy of 14 for a total cost of 50 cents. It took excellent pictures and was fitted with a lens that consisted of a pin-prick in a sheet of tin-foil. I have even heard of using silver-foil paper, such as is often wrapped around chocolates, instead of using a sheet tin or brass, says a writer in St. Nicholas.

In exposing interior subjects such as parlors, sitting rooms and playrooms, a much longer exposure must be given to the plate. I once took a dark interior with an exposure of three hours.

Pin-hole lenses are yet very little used by amateur photographers. This omission on their part is due to two reasons: First, they are but little known to many of them; second, the average amateur's work is chiefly confined to operating upon his friends—at least, they are his friends until he shows them their photographs—and it may as well be confessed at once that pin-hole portraits are impracticable, owing to the long exposures required, although I have seen one or two beautiful exceptions. But for pictures that are motionless, such as landscapes or architectural subjects, it is the process for all such amateurs as have passed the stage of desiring nothing but wiry sharpness and harsh contrasts in their pictures.

The pinhole has so many advantages over more expensive lenses that I can enumerate only a few:

1. Universal focus. With a pin-hole everything is equally sharp beyond a certain distance, the degree of sharpness depending on the size of the pin-hole used—that is to say, the smaller the pin-hole the sharper the picture.

2. There is no "focal point," in practice at least, so that the distance between the pin-hole and the plate (or film) is only regulated by what one wishes to include in the picture. (I have used a pin-hole at 3¼ inches from an 8x 10 plate, and obtained perfect results.)

3. The quality of the negative. Its wonderful clearness and transparency and wealth of delicate detail in the shadows cannot be approached by any lens except by one that is semi-achromatic, the use of which requires experience and expert knowledge.

4. It has all the optical advantages of the best lenses.

5. Its cheapness. It costs but a few cents and can easily be made at home.

For the average amateur a pinhole made in thin sheet brass with a No. 11 needle is the best working size. Take an old, discarded camera, remove the lens, substituting the pin-hole, and your outfit is complete. Any old camera that is light tight will do, and if you expose sufficiently your success is assured before you start.

I cannot, of course, give a guide to exposure within the limits of a short article, but my own standard of exposure, with a No. 11 needle-hole at 6 inches from the plate, is three minutes in bright sunlight.

Of course, the more you draw out the bellows the longer the exposure and the less sharp the details of the picture, and vice versa.

History of Fat Reduction

Here is a bit of history published for the benefit of the overfat. For many years there has been published in the daily press throughout the country a home-prepared recipe for overfatness—the now famous Marmola Prescription of an eminent physician. No doubt you have seen it, noticed it casually and decided that when you had the time you would try for yourself the merits of this mixture. Many have successfully used this harmless remedy to their everlasting joy and benefit to health. The same great physician has condensed his famous Prescription into convenient tablet form, so that you have only to take after meals and at bedtime a remarkably pleasant little tablet containing all the effective, pure, harmless ingredients of the original prescription. The pound-a-day reduction to your normal self comes without dieting, self-denial or exercise, and leaves no wrinkles or flabbiness. Marmola Prescription Tablets are sold by all druggists, or sent postpaid by the Marmola Co., 199 Monroe av., Detroit, Mich. The price is 75c for a large case—a generous supply.—ADV.

A Skin of Beauty is a Joy Forever.

DR. T. Felix Gouraud's Oriental Cream or Magical Beautifier Removes Tan, Pimples, Freckles, Moth Patches, Rash, and Skin Diseases, and every blemish on beauty, and defies detection. It has stood the test of 57 years, and is so harmless we taste it to be sure it is properly made. Accept no counterfeit of similar name. Dr. L. A. Sayre said to a lady of the haut ton (fashion): "As you ladies will use them, I recommend 'Gouraud's Cream' as the least harmful of all the skin preparations." For sale by all druggists and Fancy Goods Dealers in the United States, Canada and Europe. FERD. T. HOPKINS, Prop., 37 Great Jones St., New York

She Won.

"I SEE your neighbor has a black eye. Who gave it to him?"

"His wife."

"I am surprised. How did it happen?"

"Oh, they had an argument over just where the 'God Bless Our Home' motto should hang."

American Woman Is Overdressed

Foreign Critic and Native Designer Tell Dispatch Representative This Country Is Dumping Ground for Costume Caricatures.

By Nixola Greeley-Smith.

"THE American woman is overdressed." Dr. Emil ..., lecturer and writer, makes this declaration, in an article in Black and White: "The real Parisienne is neither over nor under-dressed; the German is too frequently so badly dressed as to do her position ... Vienna the young women dress well; at Budapest they have ... thing of the Parisienne and much of the Viennese. ... varies from one country to another."

WE are not unaccustomed to the harsh criticism of the foreign critic. But what do you say to an American woman who after reading Dr. Reich's remarks asserts that he has left untold half the story of American extravagance and bad taste?

Before you make up your mind hearken to the opinions of Miss Ada Walsh, who designed some of the most successful costumes ever seen on the New York stage, and who has the unique distinction in this country of having made a gown for Sarah Bernhardt.

"America is the dumping ground for the caricatures of costume," Miss Walsh declared. "The hired manikins of the great French dressmakers—women who are paid salaries to display their freak creations—appear at the races in some grotesque fashion like the sheath gown, or the hobble skirt, and the unsophisticated American women who are present rush back to Paris to order gowns that no respectable French woman would wear.

"The French woman dresses so as not to be observed in the street, while the American woman gets herself up to be stared at."

"But isn't that due to the difference between the American man and the Frenchman?" I inquired. "Like the soldier reconnoitering the enemy's country, the French woman has to look as much like the landscape as possible in order to escape pursuit. The unaccompanied woman is fair game in Gallic eyes."

"There is a great deal to be said for that point of view," Miss Walsh conceded." But that is precisely what makes the American woman even more conspicuous abroad than she is in New York, where she is surrounded by other extravagantly dressed women. New York sets the fashion for the whole United States. Every night our restaurants are thronged with transient visitors from out of town, taking notes of the hats and gowns they see about them, and too often going back home to popularize the atrocities they have seen.

"The French woman has the right idea about a street costume. One color for hat and gown is the first rule of successful dressing. Really, one color for a whole season is an excellent and at the same time a most economical idea."

"How often do you see a tailor-made costume marred by a picture hat laden down with feathers or else with fancy low cut pumps that never should be worn outside the house, except in a carriage?

"American shoes are so pretty and American women have such exceptionally shapely feet that they are really to be excused for wanting to show them off, but we have not yet learned to dress for the ensemble instead of for sectional effects.

"We go into a shop and buy a hat because it is becoming too often with very little regard for the gown with which it is to be worn or for its proportions in relation to the general contour of the figure. We wear reception slippers with a tailored walking skirt just because our feet look smaller or prettier in inappropriate footgear.

"We have a really simian passion for imitation. No woman follows fashion so slavishly as we do. It is only here and there that you meet a woman with sense enough to adapt the mode to the model, to fit the style to herself, not herself to the style.

"A woman came to me not long ago who wanted me to design a reception gown for her. I asked her to walk about a little, got her hair and complexion in different lights and finally said to her: 'You would be stunning in Rembrandt brown!' She beseeched me to be certain. 'I had thought pink,' she confided, 'but are there any that color you speak of?' ... of the new shades?'

"Most American women would ... be striking than beautiful, and ... of American men encourages ... the preference," Miss Walsh ... "Beauty of face or costume, ... strike the eye like a blow from a ... fighter. It unfolds itself ... It is made up of harmonies, ... crashing dissonances, and ... pose no American woman can ... to believe it—it is not necessary ... pensive. Yet believe that the ... extravagances of the women ... York City is responsible for ... half the divorces in the entire ... States.

"Every woman has a type. She should study it. It is much less expensive to find your style and stick to it than to jump from one freak fashion to another.

"It is the exceptional woman who looks her best in elaborate and expensive clothes. But we are imbued with the show girl idea. It bears about as much relation to beauty as a chrome does to art that it takes a foreign critic, like Reich, to tell us what our defects are, and even then I doubt if anybody believe him."

CLOCK PROBLEM.

THE hour hand of my clock came bent sideways so at 12 o'clock the hour lacks two minute marks of 11, the minute hand is straight on point of 12, as it should be, then

How many times, in ... 12 hours and at exactly ... do the hands exactly ... another, as they would ... on an ordinary clock.

I Am Your ...

OH, let me lay ... upon your bosom ... And close my eyes against the ... I fain would ... I'm weary of the world ... this vividly ... Turns me to you; and ... to be your wife! ... Though friends may fail or ... yet I have you. ... And in your love may ... are true— ... My only solace in each ... despair. ... Your tenderness is my ... soothe each pain. ... If joys of life would ... weak ... From yours ... may ... great ... to ... Our sympathies ... her ... e'er ... Bereft of friends, ... not, just to retain ... Your true regard; your ... bright ... And, oh; I thank God ... your ...

CASTORIA

The Kind You Have Always Bought has borne the ... ture of Chas. H. Fletcher, and has been made ... personal supervision for over 30 years. Allow ... to deceive you in this. Counterfeits, Imitations ... "Just-as-good" are but Experiments, and endanger ... health of Children—Experience against Experiment.

What is CASTORIA

Castoria is a harmless substitute for Castor Oil, Paregoric, Drops and Soothing Syrups. It is Pleasant. It contains neither Opium, Morphine nor other narcotic substance. Its age is its guarantee. It destroys Worms and allays Feverishness. It cures Diarrhoea and Wind Colic. It relieves Teething Troubles, cures Constipation and Flatulency. It assimilates the Food, regulates the Stomach and Bowels, giving healthy and natural sleep. The Children's Panacea—The Mother's Friend.

The Kind You Have Always Bought

Bears the Signature of

Chas. H. Fletcher

In Use For Over ...

THE CENTAUR COMPANY, 77 MURRAY STREET, NEW YORK CITY.

LARGEST DISTRIBUTERS OF MERCHANDISE AT RETAIL IN MISSOURI

Famous
WASHINGTON AVE. & 6th ST.

We Give, Redeem & Guarantee Eagle Stamps

Black Silk Hats
Values, Wednesday $1.10

This sale is a correct $1.50 — of good quality fur felt — splendidly trimmed — regular $1.50 value — Wednesday special.

1.10

75c Alarm Clocks, 50c
Splendid American made alarm clocks with loud continuous ring — full nickeled — brass works — 75c value—Wednesday,

50c

Women's $1.50 Corsets, 95c
P. N. Corsets in the newest Fall style—of coutil—medium high bust—long hip & back—skirt effect—rust proof boned—lace & ribbon trimmed around top—finished with bust cord—two pairs hose supporters attached—sizes 18 to 30 —$1.50 values— Wednesday special.....

95c

98c Crepe Plisse Scarfs, 58c
Of best quality crepe plisse—hemstitched on both ends—2 yards long —white, light blue, pink, maize & lavender combinations—98c values—Wednesday.....

58c

Washable Chiffon Veils

Of best quality chiffon cloth—full 2½ yards long—hemstitched border all around—white, light blue, pink, lavender, tan, brown & black— $2.25 values—Wednesday.....

1.50

$3.00 Bed Spreads, $1.98
500 Satin Marseilles Spreads, extra large size—hemmed — $3.00 quality — Wednesday (4th floor)—as long as they last—each,

1.98

A Sale of Hat Pins
Up to $1.00 Values, Wednesday

Beautiful rhinestone Hat Pins, in sunburst, diamond, star & other effective designs—pure white—large clusters of remarkable brilliancy—up to $1 values—Wednesday,

50c

& $1.25 Silks, 59c
More than 3000 yards of Foulards, Louisines, Taffetas & Messalines—in plains, checks, stripes & pretty figures—24 & 27 inches wide—Wednesday, yard.....

59c

75c & 85c Silks, 44c

Choice of one big table full of splendid 75c & 85c Silks—in good shades—Wednesday, yard..

44c

$1.25 Black Taffeta, 85c

Splendid bright pure silk—full 36-inch, extra strong, rich black, $1.25 Taffeta Silk— Wednesday, yard.....

85c

$1.50 Black Peau de Soie, $1.19

Very heavy, soft lustrous splendid wearing satin faced, $1.50 36-inch black Peau de Soie Silk —Wednesday, yard.....

1.19

$1.25 Black Costume Velour, 75c

Soft chiffon finish—24 inches wide—silk finished—absolutely fast color—worth $1.25— Wednesday, yard.....

75c

50c Silks, 25c

27-inch plain color washable domestic Jap Silks—with woven figures in black, white & all the light shades—worth 50c—Wednesday, yard....

25c

BLUE SERGES
Our line of navy blue, all-wool Storm Serges is complete—these are sponged, shrunk, spot-proof & the correct shades—unequaled values at, yard, 50c, 59c, 79c, 98c, $1.25 &.....

1.50

$1.00 Dress Goods, 57c

...shadow & chalkline Serges—in blue, ...ray, wine, green, etc.—positively ...00—Wednesday, yard.....

57c

$1.50 Black Panama, 75c

...nama—54 inches wide—perfect black, all ...50 quality—with woven shadow Wednesday, yard.....

75c

$1.75 Covert Cloth, $1.19

...r, double & twist, 54-in. tan Cov- ...t—worth $1.75—Wednesday, yard....

1.19

$1.25 Black Broadcloth, $1.48

...Australian wool—light weight—54 inches ...t, satin face—sponged free— ...25—Wednesday, yard.....

1.48

WOMEN'S DRESSES, SUITS, COATS & SKIRTS

In styles that spell individuality & character—in quality of thorough goodness—
Wednesday at Famous at prices that stamp them as values of exceptional merit.

Women's $15 Dresses for $10.00
Attend this sale Wednesday & effect a clear saving of $5.00 on each one of these fashionable, practical Dresses. The assortment is extensive & will satisfy almost any demand. Dresses made of serges, Panamas, taffetas, moires & messalines—in this Autumn's richest shades. The styles are varied—some richly set off with braid, applied in becoming ways. Others more on the plain tailored lines—skirts in the latest fashions. Dresses positively worth $15.00—as a rousing offer, Wednesday, choice.

10.00

Women's Fall Dresses at $15.00
Their equals will cost you at least a third more elsewhere—of serges, worsteds, Panamas, messalines, aeolians & taffetas, in black, blue, tan, gray & other wanted shades—20 distinctly different & catchy models—variously trimmed with braids, bands & folds attractively applied. Yokes of lace of fancy net—three-quarter or full-length sleeves—practical Dresses for street & semi-dress wear—special, Wednesday, at.....

15.00

Women's Fall Suits at $17.50
Values that will further extend our fame as St. Louis' foremost Suit store. A wonderful collection of this Fall's smartest models & most desirable materials—plenty of blues, blacks & this season's prevailing shades. Fitted & semi-fitting coats—plain or slightly trimmed—skirts in the newest designs. Suits of excellence—better values by a third than other stores show at.....

17.50

Women's $32.50 & $35 Dresses, $23.50
Stunning Dresses for afternoon & party wear—also, elaborate garments for formal & evening occasions—copies of much higher priced models. Some samples—only one or two of a kind. Of crepes, messalines, marquisettes, chiffons, serges, worsteds, voiles, aeolians & crepe meteors, in new Autumn shades, delicate evening tints—also black. Dresses for all occasions—actually worth $32.50 & $35.00—as a special offering, Wednesday, choice of several hundred for.....

23.50

Women's Fall Coats at $16.50
Full length, 54 & 56 inch models, of excellent broadcloths & tan & gray worsteds—form fitting & semi-fitting backs—some lined throughout with satin—others lined to the waist only—some severely plain—others have collars & cuffs of velvets—coats that are perfect in every detail—fit accurately & are expertly tailored—special values, Wednesday, at.....

16.50

Women's $6.50 to $9 Sample Skirts, $4.65
Of gray worsteds, shadow striped worsteds, chiffon Panamas, black French & Altman voiles & mannish materials—in the plain tailored styles—also, silk & satin trimmed models—gored, plaited, panel plaited & all sorts of styles in vogue this season—Skirts actually worth $6.50, $7.50 & $9.00—Wednesday, choice of any for.....

4.65

IMPORTED TRIMMINGS
The cleverest French & German effects—manufacturers' display samples & surplus lines—at pronounced savings.

$4.50 Novelty Bands, $2.98 Yard

Exquisite Bands in crystal, pearl & gold, metal & Persian Bands with dull gold & silver combinations—very effective for hats as well as dress trimmings—$4.50 values—Wednesday, yd.....

2.98

$3.00 Garnitures & Festoons, $1.98

Handsome imported garnitures & festoons in crystal, pearl & Persian, with dingal & jewel effects—all newest shades—$3 values—Wednesday, yd..

1.98

$2.00 Trimmings, 95c Yard

Black jet & spangled, crystal & metal Bands, Persian festoons & medallions in all the newest colorings—$2 values—Wednesday, yard.....

95c

Novelty Trimmings

Black & colored silk floss & jet Bands—crystal, gold & silver Bands—pearl with coral & turquoise, bead effects—also fancy braids in all the wanted shades—

$1.00 Values Wednesday, yard....49c
69c Values—Wednesday, yard....25c

98c Crystal Fringe, 39c Yard

The much wanted crystal, gold, silver & bugle Fringe—98c value—Wednesday, yard.....

39c

$1.50 Allover Laces, 98c

18-inch white & ecru Oriental net Allovers in striped, figured & braided effects—Venise & baby Irish, heavy embroidered silk floss Allovers—in white, black & all the leading shades— $1.50 values—Wednesday, yard.....

98c

Infants' Sample Long Coats & Capes
Several hundred garments, representing a prominent New York maker's sample line. Of cashmeres, silks, novelty cloths & Bedford cords—double capes, collars & cuffs variously trimmed with lace, ribbon, medallions & embroidery—all sorts of dainty styles—in three lots—

Up to $3.00 values—Wednesday.....$1.45
Up to $5.00 values—Wednesday.....$3.65
Up to $7.50 values—Wednesday.....$4.50

Infants' Silk Caps

Ten different styles—75c values—Wednesday.....45c

Children's & Infants' Wool Sweaters.

85c values—Wednesday.....45c

Infants' Wool Drawer Leggings

With or without feet—Wednesday.....45c

Children's Odd Coats

Golf red—also, browns & grays—good practical styles—some with black velvet collars & cuffs—to 4-year sizes—up to $5.00 values—Wednesday, choice for.....

$2.9

An Unusual Sale of Women's
EGANT MUSLIN GARMENTS

One of New York's leading makers of Women's highest quality Undermuslins sold us his entire surplus stock at a price that figures less than half.

Included are Gowns, Princess Slips, Combination Drawers and Covers, Combination Skirts and Covers, separate Skirts, Drawers and Chemises.

Made of sheer nainsook, English longcloth & lawn, in styles so varied that our most graphic description could not begin to do them justice. Variously trimmed with dainty Val., Cluny & linen laces, Madeira embroidery, insertion & medallions—some with ribbon & large bows.

Included are Allover Corset Covers & Combination Suits. Every garment in this august collection is absolutely of first quality, clean & perfect.

We have divided this entire purchase into three splendid lots, as follows:

Up to $2.50 GARMENTS In This Sale	Up to $3.50 GARMENTS In This Sale	Up to $5.00 GARMENTS In This Sale
99c	**1.55**	**1.99**

SUPPLY YOUR NEEDS DURING OUR ANNUAL SALE OF

MEN'S WINTER UNDERWEAR

Which is now in progress here, surpassing all previous value-giving records. The overstocks of several large manufacturers & jobbers came to us at sweeping discounts—that's why we can afford to offer this winter's most desirable Undergarments at unprecedented reductions.

Men's $1.50 to $2.50 Underwear, 90c

Discontinued numbers & broken lines of American Hosiery Co. & Norfolk & New Brunswick makes of shirts & drawers, in pure wool, wool mixed & other styles—various colors—mostly all sizes—values from $1.50 to $2.50 in this sale, garment.....

90c

MEN'S $1.50 ROYAL PLUSH, $1.15

This popular undergarment is made of a very fine cotton top with silk plush back—warm & comfortable— comfort price $1.50—during this sale in 2 shades.....

1.15

MEN'S $2.50 UNDERWEAR, $1.35

Narragansett make, mercerized ribbed, heavy cotton garments that appeal to the man who can't wear wool—snug-fitting—silk trimmed—all sizes —$2.50 quality—in this sale.....

1.35

MEN'S 50c UNDERWEAR, 35c

These are the popular wool-fleeced garments—in very heavy weights—Jaeger shade—sizes 30 to 46—bargain square full—50c quality—in this sale.....

35c

Men's $2 to $4.50 Underwear, $1.45

Discontinued lines, including American Hosiery Co. & Norfolk & New Brunswick makes—of the finest pure wool, silk & wool & worsteds—the lines of shirts & drawers are not complete, but if you find your size you will secure a rare bargain—$2.00 to $4.50 garments, in this sale.....

1.45

MEN'S $1.50 UNION SUITS, 95c

The popular Mentor make, heavy ribbed Egyptian cotton—this garment is $1.50 regularly—during this sale.....

95c

MEN'S $1.50 UNDERWEAR, 90c

The popular Bradford worsted ribbed Shirts & Drawers—just the right weight for now—blue & gray—every garment made on the spring needle machine—mostly all sizes—$1.50 quality—in this sale

90c

MEN'S 50c UNDERWEAR, 29c

Medium & heavy weight—cotton ribbed —standard value—in ecru shade —all sizes—Shirts & Drawers —tomorrow, garment.....

29c

Women's Knit Underwea

Medium & heavy Winter weights—these special offerings Wednesday are the result of special purchases, the benefits of which go straight to our patrons.

Women's Vests or Pants

Vests, high neck, long sleeves—pants ankle length—well made & finished—nicely fleeced—50c kind—garment.....

33c

Women's $1.25 Union Suits, 77c

Bleached or peeler color—jersey fitting—nicely fleeced—silk taped neck & neat crochet edge—$1.25 value—Wednesday...

77c

Wool Vests or Pants

Women's Vests with high neck, long sleeves, silk taped neck, crochet edge—Pants full size with good waistband—
Regular sizes—$1.00 values—Wednesday.....
Extra sizes—$1.25 values—Wednesday.....

Women's 65c Union Suits, 39c

Bleached or peeler color—jersey ribbed—fleeced—high neck, long sleeves—ankle length—65c value—Wednesday.....

39c

Women's $1.00 Union Suits, 68c

Bleached—jersey ribbed—high neck—long sleeves—ankle length—regular & extra sizes—$1 values—Wednesday.....

68c

25c & 35c Hosiery, 19c

Women's black wool & fleece lined Hose—black fleece lined Hose with half feet—black silk lisle hose & a variety of fancy novelties & solid colors—25c to 35c values—Wednesday.....

Women's $4 & $5 Silk Waists, $2.50

Your savings range to half Wednesday on this Fall's smartest Waists—60 dozen are involved, & the entire lot should be sold out before closing time tomorrow. Several effective styles—of black taffetas, black messalines, colored & fancy silks—button back or button front styles. Fronts richly trimmed with braids, contrasting bands, fancy or self-covered buttons—new long sleeves, neatly tucked & finished with cuffs—backs tucked to match—all sizes. Women who desire Waists of utility & style & at a minimum cost, should avail themselves of this splendid opportunity. Waists fully worth $4 & $5—Wednesday.

2.50

$22.50 Axminster & Wilton Velvet Rugs, $14.50

Bush & Terry & other high-class makes of Axminster & Wilton Velvet Rugs—size 9x12—a large range of choice Oriental & floral designs; $22.50 values, Wednesday.....

14.50

$40.00 Royal Wilton Rugs—Size 9x12.....$29.50
$30.00 Wilton Rugs—Size 8.3x10.6.....$21.00
$27.50 Axminster Rugs—Size 9x12.....$19.75
$30.00 Axminster Rugs—8.3x10.6.....$21.75
$21.50 Tapestry Brussels Rugs—Size 11.3x12.....$15.50
$18.00 Axminster Rugs—6x9.....$12.75
$16.00 Axminster Rugs—4.6x7.6.....$9.75
Axminster Carpet Samples—rug lengths—$2.00 values, each.....
Wilton Velvet Carpet Samples—rug lengths—$3.00 values, each.....
Brussels Carpet Samples—rug lengths—$1.00 values, each.....

Muslins, Flannelettes, Chambrays, Prints
& all sorts of cotton piece goods at less than mill quotations today. By securing several large jobs at remarkable concessions—& also by placing large contracts months ago before the last two sharp advances, we own these goods at prices that permit Wednesday's thrilling bargain offerings—

12½c Outing Flannels, 7½c

Amoskeag, Teazledown & 1921—best quality—absolutely perfect—heavy fleece — fast colors—5 to 10 yard lengths—worth 12½c—tomorrow (in Basement) yard.....

7½c

8⅓c Apron Ginghams, 5c

Same weight as Amoskeag—indigo blue—variety blue & white checks & broken plaids — mill lengths—2½ to 10 yards—8⅓c kind—tomorrow, yard....

5c

7½c Standard Prints, 5c

American prints — some seconds—light blue, grays—light shirting styles—also silk checks—worth 7½ —tomorrow (in Basement), yard.....

5c

19c Duckling Fleece, 11½c

Beautiful Persian & Oriental designs—some with new side band borders—fast colors—for dressing sacques, kimonos, etc.—worth 19c —tomorrow (in Basement) yard.....

11½c

85c Cotton Bats, 50c

Full 3-lb. Bats—snow white—comforter size—72x84—uniform thickness—one-piece—worth 85c—tomorrow, each.....

50c

12½c Bleached Muslin, 8⅓c

Hope, Cabot & Forest Pride; 4-4 Bleached Muslin—with original mill tickets—full pieces—12½c value—tomorrow (in Basement) yard..

8⅓c

7½c LL Muslin, 5c

Genuine Sea Island LL Sheeting Cotton — full yard wide—fine yarn thread — worth 7½c — tomorrow (in Basement) yard.....

5c

35c Scotch Flannels, 10c

Light blue, pink, steel grays, tans, also beautiful woven silk embroidered figures & dots—32 & 36 inches wide—for men's shirts, women's & children's wear—tomorrow (in Basement) yard.....

10c

15c Pillow Cases, 11c

Ready-made—full bleached—42x36—deep hem — free from dressing—15c value—tomorrow, yard.....

11c

Men's Work Shirts
Usual 50c Kind for 39c

Of Amoskeag chambray & Everett cloth—in dark & light blue—sizes 14 to 17—cut full & large—double-...ched throughout—faced ...s—pearl buttons— ... the 1-to-1 ... 50c kind— ...day.....

39c

...Blankets, $2.25
...y Woolnap Blan- ...size—in white & ...with pink or blue ... $3.50 values— ...

2.25

Boys' Fall Suits at $3.5
Sightly & serviceable Suits for boys 6 to 16 years of age—of heavy all-wool cheviots in 20 pleasing brown & gray patterns—double-breasted coats, roomy Knickerbockers—double-stitched seams throughout—you will find them out of the ordinary values—Wednesday at.....

3.50

Boys' Fall Reefers
There will be many mild days during the Winter when the heavy Overcoat will be a trifle cumbersome for comfort, & on these days these medium-weight Reefers best serve their purpose—of handsome thibets, tan coverts & novelty cloths, in all sorts of styles—velvet collars & fancy sleeve designs—for boys 2 to 10 years of age—exceptional values at.....

2.95 to 10.00

$4.00 to $5.00 Lace Curtains, $2.1
40 magnificent new patterns—in lots of 15 to 75 pair of a kind—point d'esprit, Saxony, Brussels net, French cable net, Egyptian, colonial, filet & mission novelty Lace Curtains, in handmade cluny, Arabian, duchess, honiton, renaissance, Marie Antoinette, princess & Renaissance designs—in white, ivory, ecru & Arabian colors—$4.00 to $5.00 values—Wednesday, choice at, pair.....

2.1

$3.50 Point d'Esprit, Scotch & Nottingham Lace Curtains, pair.....
$2.50 & $2.00 French Cable Net, Brussels Net, Scotch & Irish Net Lace Curtains—pair.....
25c 36-inch Fancy Crotonne—yard.....
25c Fish Net, Guipure & Scotch Scrim, Panel & Curtain Lace, yard.....
15c 36-inch Fancy Madras Drapery—yard.....
39c 50-inch Reversible Armure Tapestry—yard.....
35c 46-inch Reversible Scotch Madras, yard.....
39c 50-inch Reversible Drapery Serim, yard.....
$1.25 Rope Valances, each.....

THINGS YOU NEED NOW
...the Kitchen & Laundry—at considerably below Wednesday. ...ly all copper—Wednes- ...

Tomorrow morning at the ECONOMY SQUARE

Women's $3.00, $4.00 & $5.00 Hats for $1.00

Three large tables full, containing about 125 of this season's most wanted ready-to-wear Hats, of silk velvets combined with satins & tapestry—some made of scratched beaver cloth — black & white & colors—$3.00, $4.00 & $5.00 values—Wednesday, at the Economy Square, till 12 only, or while they last, choice of any for.....

1.00

Millinery Section, Third Floor.

Women's $1.50 Gloves, $1.05
Tannerts, Cape or Dogskin Gloves of imported Kazan skins, the proper Glove for street wear, in tan, gray, black & white—$1.50 value—Wednesday— special, at, pair.....

1.05

Women's 85c Gloves, 59c
Louise 2-clasp light-weight Kid Gloves in black & all the new wanted shades—for street wear—85c value—Wednesday.....

59c

$1.75 Steins, 98c
Terra cotta finish—20 inches high—with raised figures—very ornamental, for Dutch dining rooms.....

98c

10c Cup & Saucer, 5c Wed
Best American semi-porcelain—fancy shape—beaded edge—just 100 dozen—Wednesday, per cup & saucer.....
...Fruit Bowls, etc.—Fancy imported ... large size—beautiful fruit decoration—...gold trimmed—Wednesday.....
$1.00 Table Tumblers—10 oz. size—best thin ...—brilliantly finished—worth 6...
...Japanese ... etc.—Open prices—Wednesday.....
...Imported ... & gr's treasure—Wednesday.....
...Japanese ... Wednesday.....
...various ... Wednesday.....
...Wednesday.....

Killed by Football Injury.

ELLON, O., Nov. 1.—George ...he 14-year-old son of Mr. and ...hn Kemp, died here yesterday ...result of injuries received in a ...game a week ago. The boy re... ...from the game complaining of ... his head, but was able to work ...ro days ago.

Robinson Is New Art Director.

NEW YORK, Nov. 1.—Dr. Edward Robinson, who has been acting director of the Metropolitan Museum of Art since the resignation of Sir Caspar Purdon Clarke, was elected director by the trustees today. He is the first American to head the position.

Sick Man Wants to See Aeroplane.

BALTIMORE, Nov. 1.—Ross R. Winans, a millionaire, who is still at his home in this city, yesterday offered $500 in addition to the newspaper prize of $5000 for an aeroplane flight through the city by Hubert Latham, if Latham flies near enough to Winan's residence for him to see the machine in the air.

This New Revolving Davenport Will Interest You!

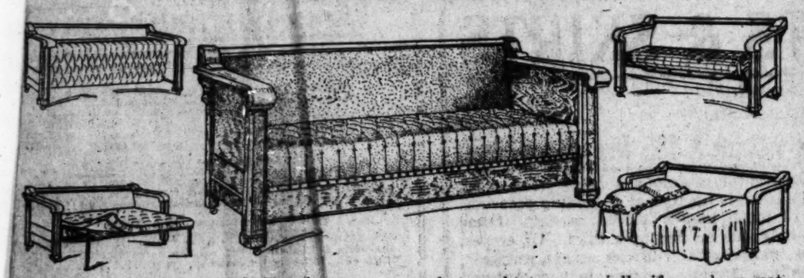

It's entirely new—something you've never seen, but ought to—especially if you have not enough beds in your home. You can place it in any room—it's suitable for parlor, library, dining-room—anywhere—and it's a credit to any room it is placed in. During the day it's a handsome Davenport, while at night in one or two minutes any child can convert it into a large, roomy, comfortable bed. Made of solid oak, finished in mahogany, golden and Early English; upholstered in Boston leather. The seat revolves, the underneath side opening into a 4-foot bed—comfortable and sanitary—as sanitary as any iron bed—has steel spring and removable mattress. Come in and see it—you'll appreciate at a glance that it's a great value at..... $34.75

The Biggest Stove Store in St. Louis!

You can choose here from the best makes of heaters and ranges in America—you'll find them here. No other store in St. Louis has such a display of stoves—and no other three stores together sell as many. Come here if you need one and you'll be satisfied.

This "Home" Range positively has no equal at its price. Note the handsome design—the large warming closet—the register on the oven door. This register shows you at all times how hot the oven is so that you may regulate your fire properly. Made of good cast iron—has extra large flues—that means your oven heats quickly—has duplex grate—in every way it's thoroughly good. We recommend it and guarantee it for five years. Set up with pipe and zinc board..... $35.00
Without warming closet, $28.50.

This "Home" Heater—well, see the illustration—it's just like it. Well built, air-tight, will burn hard and soft coal, also coke—will keep fire over night and will easily keep two large rooms warm. Set up in your home with pipe and zinc board..... $21.85

Use our Library Furniture

Niedinghaus

43 years at N.W. Cor. 10th & Franklin Av.

Credit arrangements can be made

oneliness Dispelled

YOU need never be lonely if you have a Bell Telephone.

If you live in the city or in the country, your friends are easily accessible if you use the Bell. You can have a neighborly chat at any time.

The telephone is a protection for the home. If something unusual happens, you will find the Bell Telephone an ever ready friend. All parts of the country are united by universal service.

The Bell Telephone Company of Missouri

SOCIETY

MRS. JESSIE A. COST'S bazar Tuesday afternoon and evening in her suit at the Washington Hotel will be one of the most important functions of the week.

Mrs. Cost's bazar is to benefit undenominational charities and all the articles are the work of Mrs. Cost.

Mrs. W. A. Applegate of Indianapolis, Ind., Mrs. Cost's mother, arrived last week to assist. Other assisting matrons and maids are Mrs. Ben Givens, Mrs. John Sullivan, Mrs. Frank P. Hunkins, Mrs. Charles Bradley, Mrs. J. Whitworth Buck, Miss Rebecca Prosser, Miss Josephine Prosser, Miss Cyrene Van der Lippe, Miss Adele Baker, Mrs. John Duncan, Mrs. John James, Miss Laura Kaiser, Mrs. Rhodes Cave, Mrs. Stuart McDonald, Mrs. Charles Cocke.

Mrs. Cost will entertain her assistants at luncheon at the Washington. There will be on sale, between 10 and 5 o'clock, all kinds of fancy and useful bags, table, bed and dresser linens and ornamental and useful articles, including hand-woven rugs, dolls, trays, desk accessories, infants' afkans, caps and slips.

Mr. and Mrs. Frank Wyman will give a dancing party Friday evening for their daughter, Miss Wyman, at their home, 5845 Cabanne avenue.

Mrs. George Peckham of San Diego, Cal., is the guest of Mrs. Frank Kauffman of Webster Groves.

Miss Emma Webster Powell of Washington boulevard had as her guest Mrs. Robert Hall Wiles of Chicago.

Mr. and Mrs. Cecil Whittington of London, England, are the guests of Mr. and Mrs. John Moore at their home on the Clayton road.

A simple but pretty home wedding was that of Miss Rose H. Leibinger and James R. Folsom of Shreveport, La., Monday. The ceremony was solemnized at the home of the bride's mother, Mrs. Leopold Leibinger, of 4359 Castleman avenue. The color scheme was carried out in pink and white, with ferns and palms.

Miss Katherine Hartje was maid of honor and Dr. L. G. Hafner of New York was best man. The other attendants were: Miss Agnes Leibinger and Leo Leibinger, sister and brother of the bride.

While Mendelssohn's wedding march was being played by Mrs. Anna Hebs, a sister of the bride, the bridal party entered the parlor, where they were met by the Rev. W. F. Wilk, pastor of the Church of the Messiah, who performed the ceremony.

After a wedding breakfast Mr. and Mrs. Folsom departed for an extended trip through the West and will be at home about Dec. 15, at 927 Hamilton Terrace Apartments, Louisiana boulevard, Shreveport, La.

The Misses Adele and Mae Schulte of Maple avenue have as their guest Miss Retta Mueller of Jackson. Miss Clara Mueller will remain here for a fortnight.

Mrs. Percy L. Platt and her little daughter, Lucile, who have been guests of Mr. and Mrs. Harry Ziegler of Cabanne avenue, returned to their home Monday.

Mrs. Charles J. Miller, formerly of St. Louis, announces the marriage of her daughter, Lillian J. Miller, to Edward R. Fleming of Victoria, Tex. The ceremony was performed Wednesday, Oct. 26, at Grace Episcopal Church, Chicago.

Mrs. W. S. Long has returned after an absence in the East with her daughter and friends. Breckinridge Long returned some time ago.

Mr. and Mrs. Leopold Wolff of 4317 Lindell boulevard announce the engagement of their daughter, Miss Lucile Wolff, and Charles G. Aufrichtig. They will be at home to their friends Sunday afternoon and evening, Nov. 13.

Mr. and Mrs. Louis Feist, 5242 Morgan street, announce the engagement of their daughter, Adele Nichols, to David C. Marcus.

The wedding of Miss Ollie Miller of St. James, Mo., and George Wesley took place Saturday, Oct. 29, at the home of C. P. Peterson, 3827 Windsor place. A reception followed the ceremony. Mr. Wesley and his bride will go to housekeeping upon their return from the East.

Invitations have been issued for a reception to be given by Mrs. William G. Gregg of 3013 Pine street Friday afternoon, Nov. 11, from 3 to 5 o'clock. Miss Avian Elizabeth Dyer is to be the guest of honor. Mrs. Grace Hunt Dyer's card is inclosed.

Mrs. Frank Carlisle of Los Angeles, Cal., is the guest of St. Louis friends. Mrs. Grace Beal entertained at cards Monday at the St. Louis Woman's Club for Mrs. Carlisle.

The engagement of Miss Gladys M. Rozier of Farmington, Mo., and Paul Leming was announced at a card party given by Mrs. J. H. Jones of Farmington Monday. The wedding will take place Thanksgiving day at the home of the parents of the bride elect, Mr. and Mrs. Edward A. Rozier of farmington.

Land Commissioner Hornbeck of the Orient Railroad, announces the great Imperial Irrigation project begun under his management 18 months ago, has been finished and water from the Pecos River turned on to 25,000 acres of rich land. Two years ago this land was a portion of a 200,000-acre pasture. Mr. Hornbeck persuades capitalists allied with the Orient to buy 35,000 acres of the choicest land, and install a gravity flow irrigation system from the Pecos River. A natural reservoir site was enlarged into a basin two miles square and 17 feet [illegible] up.

YOUNG GUGGENHEIM TO MARRY

Daniel's Son Gets License to Wed Miss Helen Rosenberg.

NEW YORK, Nov. 1.—Henry Frank Guggenheim, one of the great smelting family, accompanied by his fiancee, Helen Rosenberg, and his parents, Mr. and Mrs. Daniel Guggenheim, obtained a marriage license at the City Hall yesterday. As he is only 20 years old, it was necessary for his parents to give their consent.

Young Guggenheim gave his occupation as smelter and said he was living at the St. Regis Hotel. Miss Rosenberg is 24 years old. She lives in New York.

Good Things to Eat and Drink.

Original with the Busy Bee, 417 N. 7th. Tea Room open until 8 p. m.

Indicted for House Raffle.

ATLANTA, Ga., Nov. 1.—Charged with using the mails for a scheme similar to a lottery, B. Bernard, an auctioneer, was indicted by the Federal grand jury, here, yesterday. Bernard recently raffled off a furnished house and lot in Grove Park, valued at $10,000, the chances selling for $1 each. The winning number was held by Mrs. Bernard's brother, who lives in New York City.

Kline's

509 Washington Av., Near Broadway

Tomorrow You Are Privileged to Select From

Hundreds of New Coats

at $10.90, $14.75 and $19.75

We say privileged, for is it not a privilege to have placed before you an assortment so authoritative and comprehensive as this, an assortment embracing absolutely the best the New York market affords—over 1000 Coats at these prices, representing Coats whose actual values are considerably more, but sold at these prices only by reason of the remarkable purchasing power of this great chain of stores of which our St. Louis store is only one.

Four of the Exact Styles at $10.90, $14.75 and $19.75

There Are Hundreds of Others Equally as Smart and of the Same Exceptional Value.

In the vast assortment there are handsome Chiffon Broadcloth Coats, in black, tan, brown and other desirable shades, elegantly Skinner satin lined; beautiful novelty mixture Coats, in polo, tourist, street and motor styles; plain tailored and fancily trimmed effects, in serges, mannish worsteds, etc.; Coats of caracul, salt seal plush; all made in full length, 54 and 56 inches; lined with guaranteed satin, as this is the only grade we use.

Only Coats tailored by representative Eastern makers find a place in our Coat section. We have the pick of the Eastern markets by reason of the vast business controlled by the Kline syndicate.

Ultra Smart Tailored and Fancy Suits at $24.75

Formerly Priced $32.50, $35, $39.75 and $42.50

This unusual opportunity presents itself tomorrow to only a limited number of buyers. In our adjustment of stocks, we find many styles, of which there remain only one or two of a kind, naturally from our best selling styles, as these would be the first in which the range of sizes would become broken. There are so many styles to select from, however, that in the aggregate you will undoubtedly find just your size among them.
Remember these are Suits that regularly sold from $32.50 to $42.50. Wednesday, $24.75.

Beautiful Willow Plumes

at Practically One-Half Price

Here Are Two Specials from the Plume Store of the West:

$6.50 Willow Plumes, guaranteed hand knotted and double tied; black or white; best male stock; usual $6.50 Kline quality; special. $3.95

$8.50 Willow Plumes, guaranteed hand knotted and double tied; black or white; best male stock; usual $8.50 Kline quality; special. $5.95

Webster Schoo... Shoe

TIP TOPPERS IN EVERY DETAIL—MO... MORE WEAR—MORE STYLE—THAN ... COST MUCH MORE TO BUY, BUT ... A DICTION... EVER... QUALITY—ES THAT MAKE... AND UP.

PIANO BARGAINS

Among the recent exchanges on Player-Pianos we secured the following uprights, all in excellent condition. Cash or monthly payments:

$550 Kimball ..... $ [illegible]
$500 Estey ..... $[illegible]
$500 Chickering ..... $[illegible]
$400 Fischer ..... $[illegible]
$500 Chickering ..... $[illegible]
square Pianos, $15. Organs, $10.

We ship Pianos anywhere on 10 days' trial.

Conroy Piano Co.

The new "Radiant Home" is recommended by all coal dealers because it burns anthracite stove-size coal with as good results as ... sized chestnut ... security of ... makes this a ... feature—bear ... ever, that no ... on the market ... cite stove-size ... "RADIANT H...

EASY TO ... HANDSOME IN... AN ORNAMENT... 30 YEARS BEFO...

RINGEN STO...
SIXTH NEA...
"Sold by dealers"

Now try this better butter

If there is a better butter made than what you are using now, you want to find it, don't you? Well, the way to find it is to ask your grocer for a package of Meadow Gold Butter—you'll acknowledge that you never tasted such fresh, fragrantly delicious butter before.

Churned from pure, pasteurized cream, in the cleanest, brightest creamery in the country, packed fresh from the churn in odor-tight and damp-proof packages—Meadow Gold Butter comes to your table an epicurean delight. 25-cent size as well as regular packages.

Try a package of Meadow Gold Fancy Fresh Eggs.

Colonial Creamery Company

Bell Main 88 Central 3400

LAZY L...

A BRILLIANT INAUGURAL NIGHT

"Midnight Sons" Opens Beautiful Playhouse Before Big Audience.

MEMORABLE PICTURE

Handsomely Dressed Women Add Crowning Touch to Scene's Impressiveness.

By RIPLEY D. SAUNDERS.

ST. LOUIS' newest playhouse, the Sam S. Shubert Memorial Theater, was opened last night with an additional simplicity and lack of ostentation that of themselves gave a peculiar distinction to an event memorable in its own right as testifying to this ... added importance as an American ... center.

... audience that filled ... doors assembled ... was "The Midnight Sons," and most elaborate ... comedy now ... ted by an ... ensemble ... to ... of ... zed ... and ... here ... sical ... the ... bitious ... ent and ... seemed ... aroused ... ess and ... an cities. ... producers, ... Lee and J. ... makers, Glen McDonough, librettist, and Raymond Hubbell, composer, is exclusively to ... t of laughter and song ... in an environment of ... torial beauty, and this ... effectively realized.

The first-night audience testified with sincere enthusiasm to its enjoyment of the offering, revealing also the friendliest spirit of welcome to the new temple of the dramatic muse. An exceeding cordiality was in the atmosphere. The assembling of this audience was a pleasing sight to see. ... early everyone came early. Sociable groups of friends formed in the beautiful foyer and at the aisle entrances of the auditorium, chatting gaily in the little interval that preceded their progress to their seats, many taking occasion, as well, to congratulate the house management upon the distinguished opening.

When this big and handsomely attired audience was seated, filling all parts of the house alike, the wide and spacious orchestra floor, the many attractive boxes, the first and second balconies, the picture then presented was rich and colorful far above the average.

The house interior itself is singularly ... Its dominant color scheme of Pompeian red and old gold is a delight to the eye. The Italian marble fittings of foyer and auditorium walls, stately ... proscenium arch and box enclosement, gave a convincing touch of ... classic beauty to the general ... plan.

The lighting of the new playhouse ... to be impressively brilliant. A ... radiance enveloped the great ... of last night's presenting. When ... curtain rose, and even more ... ably at certain big scenic moments thereafter, it was seen that the Shubert stage is one of the most ... in the world. It fairly glows ... property, for last night's audience ... one of the most elaborately attired ... seen in a St. Louis playhouse. The ... of women present were in full ... toilet, the box parties being ... attractive. This conformed ... correct standards completed the ... effect made possible by the ... itself.

... this scene of social and dramatic distinction and gayety there was ... one note, not of sadness so ... as of faithful and loving remembrance, which fittingly emphasized the significance of the new playhouse's ...

Always among the leaves of the playbook of the evening was one blackbordered page upon which was set a ... of the late Sam S. Shubert, ... of the fortunes of the Shubert ... organizer of the independent ... in American theatricals, and, ... earlier years of their career, the ... genius of all Shubert effort ... endorsement.

... the page opposite this portrait pre... the audience was told that the ... Louis theater had been erected ... now named and dedicated in ... Sam S. Shubert by Lee and ... his surviving brothers. ... tly loyal tribute, and ... insistence upon the ... whose make it was ...

... Midnight Sons" ... of many favor...

... appeared for ... e play's prog... ed with the ... Maud Lam... e the days ... Opera ... ella Tracey, ... mer star, ... ently harmed ... me. Gladys ... George ... and many oth... ... the big ... ing with her ... le's Gone to ... The Hill ...

PLAYGOER'S GUIDE.

SAM S. SHUBERT—"The Midnight Sons." Big and bright musical comedy, presented by uncommonly large and well-trained company. Handsome scenic effects.

OLYMPIC—Marie Tempest in "Caste." Brilliant revival of famous old Robertson comedy. Star supported by excellent company in an almost faultless performance.

GARRICK—"The City." A strong and well-conceived melodrama with one scene of intense horror. Tully Marshall, as a drug fiend, gives powerful portrayal of repellant role. Company excellent.

CENTURY—Nat C. Goodwin in "The Captain," a pleasing farce-comedy, but with a rather weak and disappointing last act. Exceptionally good supporting company.

AMERICAN—George Sidney (Busy Izzy) in "The Joy Rider." Uproarious farce-comedy, with music. Star in Hebrew dialect role.

PRINCESS—Vaudeville bill, headed by Tom Terriss and company in "Scrooge," a stage version of Charles Dickens' "A Christmas Carol."

COLUMBIA—Vaudeville bill, headed by Charles and Henry Rigoletti, versatile twin brothers.

IMPERIAL—Raymond Paine in "The Millionaire Kid." Clever comedy-drama with music.

HAVLIN'S — "My Tomboy Girl." Comedy with music. Jessaline Rodgers in title role. Well presented by stock company.

STANDARD—Jardin de Paris Girls. Burlesque and vaudeville.

GAYETY—Big Banner Show. Burlesque and vaudeville.

ODEON—Thursday afternoon and evening. Burton Holmes' Travelogue. "Motor Journeys in Germany."

GEM—Vaudeville and moving pictures.

roe won the highest comedy honors of the night.

The company as a whole achieved a distinct success, and the play's scenic production, including the big setting of the interior of the Merri Murray Theater during a vaudeville performance, was memorable.

On account of the great demand for seats a special matinee will be played next Sunday afternoon.

MARIE TEMPEST IN "CASTE."

Occasionally the reviewer of plays is privileged to view art for art's sake. For this privilege much thanks is due those responsible for revivals of old plays by actors who can stand on their own merits. Such a revival is on the boards at the Olympic this week, where Marie Tempest and an excellent company is giving an almost faultless performance of "Caste," first seen in St. Louis some two-score years ago.

It is indeed a pleasure to see this company of earnest players, each forgetting self and entering into the character they portray, until they create a picture so real as to seem a leaf torn from the book of life. And the one great fact they drive home to the audience is that love is the same today that it was in our grandmother's day—that little vices are the same—that caste is the same—and that the only thing surmounting caste is purity and love.

Many tricks of stagecraft have been devised since "Caste" was written, but essential and salient features of the drama have not been greatly improved in the matter of play construction. "Caste" is as much a play of today as it was in the early seventies, when St. Louis first saw it. Few plays possess more of heart interest and genuine comedy so pleasingly blended as to have laughter drive away a tear. And how this little company can play on the heart-strings and the risibilites!

Marie Tempest spreads laughter until it becomes a contagion. William Sampson as Eccles is one of the stage's memorable character sketches; Stanley Dork is an excellent Capt. Hawtree, while Grahame Browne becomes Samuel Gerridge, the pivot point of the story's telling, bridging the gap between humor and pathos. These four supply the comedy.

Probably the most interesting person in the cast last night was Helen Holmes, who as Esther Eccles, wrung tears from many eyes and displayed a rare emotional power and beauty that was the surprise of the performance. Dallas Anderson as George d'Alroy gave a finished portrayal of the soldier lover, whose love surmounted caste. Marguerite St. John was a dignified and stately Marquise de St. Maur and Walter Cluxton made as much as could be made out of the small part of Dixon.

GORDON S. SERVANT.

NEW VAUDEVILLE BILLS.

Tom Terriss and company, in "Scrooge," a beautiful stage version of Charles Dickens' "Christmas Carol," is the leading feature of the new bill at the Princess this week. The playlet is admirably presented. Other acts are George Primrose, the popular minstrel; Cliyette, magician and shadowgrapher; Count and Countess Chilo, mind readers; Rafayette's trained dogs; Finley and Burke, in a travesty sketch, and Richards and Montrose, singers and dancers.

Charles and Henry Rigoletti, versatile twin brothers, head the Columbia's new bill, appearing as instrumentalists, jugglers, Chinese magicians, mimics, illusionists, plastic posers, acrobats and aerial gymnasts. Other features are Hart's Bathing Girls, in six attractive scenes; Lewis McCord and company, in "Winning on Wind;" Miss Hamid Alexander, English singer, playing her own piano accompaniments; Bert Howard and John T. Ray, comedians; Mignonette Kokin, in vaudeville impressions; Galetti's monkeys, in "Monkey's Day at the County Fair," and the kinodrome.

Van's Imperial Minstrels, singing Virginia colonial songs in costume and with a scenic setting of the colonial era, are the topliners on the Colonial's new bill. Other features are Leo Dulmage, comedy unicyclist; the Jubilee Comedy Four, in songs and dances; the Musical Wolfs, comedy musical artists; Billy Mann, comedian, and Barry and Nelson, comedy acrobats.

Good Things to Eat and Drink.
Original with the Busy Bee. 417 N. 7th. Tea Room open until 8 p. m.

Cotton Worth 1,000,000 Burns.

ALEXANDRIA, Egypt, Nov. 1.—Fire today destroyed several cotton sheds and 6000 bales of cotton. The loss was $1,000,000.

Corns removed in 2 minutes with Dr. Woofter's Corn and Bunion Remedy.

Tremendous Demand for Preparation That Grows Hair

Since its introduction into America Parisian Sage has been so honestly advertised that its tremendous sales have surprised and even astonished dealers everywhere.

The idea that advertising copy must exaggerate the merits of the goods it aims to sell is false, and the sales of Parisian Sage prove it.

Parisian Sage won't grow hair on bald heads; it isn't guaranteed to grow hair on bald heads.

It's just as easy to grow hair on a rusty tomato can or a brass cannon as it is to grow hair on a head where the hair root is dead.

But if your hair is thin; if it is falling out or splitting at the ends; if your scalp itches and you are bothered with dandruff, then Wolff-Wilson Drug Co. and American makers of Parisian Sage do guarantee it to put an end to these troubles or money back.

Parisian Sage makes hair grow if used before the hair root is dead. It kills the dandruff germs and stops itching scalp. It nourishes the hair roots and falling hair ceases. It puts vitality into the hair and gives it a radiant luster.

It is the favorite hair dressing of refined women because it so quickly refreshes the scalp and not being sticky or greasy is delightful to use.

Sold for only 50 cents a large bottle at Wolff-Wilson Drug Co. and druggists everywhere. The girl with the Auburn hair is on every package. Mail orders filled, charges prepaid, by Giroux Mfg. Co., Buffalo, N. Y.

5000 PAIRS LACE CURTA

The well-known wholesale firm of Adolph Glaser & Co., 1125-27-2 ... av., having decided to discontinue its Lace Curtain department, so ... than actual cost of manufacture 5000 pairs of high-grade Lace Cu...

Nottingham Lace Curtains
2½ yards long, good patterns wholesale price 60c; our sale price, a pair..... **39c**

Nottingham Lace Curtains
3 yards long; new design; wholesale price $1.00; our sale price, a pair..... **69c**

Scotch Lace Curtains
3 and 3½ yards long, in white and ecru; wholesale price $1.40; our sale price, a pair..... **98c**

Fish Net and Scotch
Lace Curtains, 3 and 3½ yards long; white and ecru; wholesale price $1.75; our sale price, a pair..... **$1.25**

Scotch and Novelty
Lace Curtains, 3 and 3½ yards long; extra wide; wholesale price $2.10; our sale price, a pair..... **$1.39**

Cable Net Brussels
And Scotch Lace Curtains; 3 and 3½ yds. long; white and ecru; wholesale price $2.60; our sale price, a pair..... **$1.69**

Brussels ar...
Lace Curtains; 3½ yds. long and ecru; wh... price $2.90; ... price, a pair...

Cable Net ...
French Guipure Curtains; 3 a... yards long; w... price $3... price, ...

Brussels ... Scotch L...
Curtains; 3 ... yards long; ... 60 in. wide; ... sale price $2.30; ... sale price, a pa...

Ladies' 25c Neckwear
100 dozen samples of Ladies' Neckwear; in all the latest designs and styles; a most unusual bargain; positively worth 25c; as long as they last, each..... **10c**
(Main Floor—Aisle 2.)

Penny & Gentles
BROADWAY AND MORGAN ST.
ALL STREET CARS TRANSFER TO PENNY & GENTLES

EXTRAORDINARY COAT VALUES

We have some very extraordinary Coat values in stock for this week's selling. It is doubtful if we will be able to equal these values again. These were closed out from two of New York's most prominent manufacturers and every detail of style, tailoring and fit is perfect even in the lowest priced.

Coats at $15 As illustrated, of tan and gray novelty cloths and of black and blue broadcloths; half fitted style; large collar; effectively trimmed in velvet or braid; all sizes; 14 misses' to 44 bust.

Coats at $19.50 and $25
Beautifully tailored black broadcloth coats; fitted or half-fitted styles; Salt's plush and carsicul coats; all beautifully lined in Skinner's or guaranteed satin; all sizes.

Coats at $10 Latest models; full cut; well tailored and perfect fitting; all-wool black broadcloth, kersey and mixtures; actual $15 values; all sizes.

Coats at $4.98 Stylish, black cheviot and mixture coats; misses' and ladies' sizes; $7.50 values anywhere.

Children's Long Winter Coats
1000 Children's Coats; styles for all ages from 2 years to 15 years; in cloth, bearskin, carsicul, plush and velvet; more styles and better ... than any store in St. Louis a... the great children's headquarters ... values for all ages, Wednesda... $6.98, $5.98, $3.98, $2.98, $1.98 and..... **$1.**

$8.50 Mixtures and Voile and Panama T... Skirts
350 Skirts closed out a... beautiful, new style ... mixtures, chiffon ... Panama and French ... voile; all sizes; ... choice, Wednesday...

Women's $2.50 Stylish Shoes, $1.49

Save money on these Shoes tomorrow at $1.49. You can choose from kid, calf and patent leather, blucher and button styles. Some of these Shoes have slight imperfections, but wear and style in every pair; special tomorrow..... **$1.49**

Boys' and Girls' $1.50 and $2.00 school and dress Shoes; extra value, at..... **$1.00**

Women's 50c Black Overgaiters, at..... **19c**

Children's $1.25 all leather Shoes..... **79c**

Wash ... at Barga...
(Base...
25c, 35c and...
The special lo... entire line ... ends of fine ... poplins, p... flannel, ma... lard, rep ... linens and ... other fine ... hundreds of ... lect from; ... worth up to ... 40c; two ... lots, yard ... 10c and...

UNDERWEAR AND HOSIERY

Ladies' 10c Black Hose.....
Ladies' 10c Fancy Hose.....
Children's 10c Black Hose.....
Big lot of infants'.....
Choice for..... **5c**

Ladies' 12½c Black Hose.....
Ladies' 15c Fancy Hose.....
Children's 15c Black Hose.....
Hundreds of 10c and 15c Hose for..... **7½c**

Ladies' 20c Fancy Hose.....
Ladies' 20c Lisle Hose.....
Ladies' 20c Lace Hose.....
Children's 20c Black Hose.....
Choice for..... **10c**

Ladies' 30c Black Lisle Hose..
Ladies' 50c Out-Size Hose....
Ladies' 35c Embroidered Hose
Ladies' 35c Split-Foot Hose....
Choice for..... **19c**

Sample boys' 40c fleeced Shirts and Drawers; all styles..... **19c**

Sample boys' 75c heavy fleece-lined Union Suits; Sale Price..... **39c**

Sample children's 50c ribbed Vests; all styles; Sale Price..... **15c**

Sample ladies' 75c Vests; all styles; Sale Price..... **35c**

Sample men's 20c cotton and merino Socks; all styles; Sale Price..... **10c**

Sample men's 35c natural wool and camel's hair Socks; Sale Price..... **15c**

Men's 75c fleece-lined Shirts; all colors; Sample Sale Price..... **35c**

Sample men's $1.00 ribbed wool Shirts; all colors; Sale Price..... **59c**

Pad Hose Supporters
Main Floor.
Fresh new goods; good Pads; good elastic web-bing; good grips; 19c value. **7c**

35c Silk Ginghams
Main Floor.
Tomorrow we will place on sale 1200 yards Silk Ginghams; black and white shepherd checks, yard. **15c**

8c Flannelette, 3½c
Basement.
Wednesday we will sell a good quality unbleached flannelette or Shaker flannel; good value at 8c; Wednesday, at **3½c**

Men's 20c Wool Socks
Main Floor.
Heavy Wool Socks; full seamless double heels and toes; all sizes; special, pair. **10c**

Women's 39c Drawers
Second Floor
Women's Durable Drawers; flounce-tucked, edged with 4 inches torchon lace; 39c value; special. **25c**

$2.00 BLANKETS
Third Floor.
264 extra heavy twilled Blankets; 11-4 size; pink and blue borders; worth $2.00; on sale Wednesday, pr... **85c**

60c Double Roasting Pans, 23c

90c Food Choppers, large size; grinds meats, etc.; has 4 steel blades; special price..... **55c**

$3.50 Wash Boilers, No. 8 size; heavy all solid copper; sale price..... **$1.78**

50c Coffee or Tea Pots; blue and white granite; special sale price..... **25c**

From 9 to 10 A. M.—Fairbank's Laundry Soap; large bars; for one hour only, each. **1c**

$6.50 Washing Machine; ball bearing, rotary motion; special price..... **$4.88**

$2.00 Roasting Pans; (as illustrated) extra large size, made of blue granite; special price..... **98c**

25c Coal Hods, strongly made, reinforced bottom; sale price..... **12c**

Sale of Chandeliers

Solid Brass Gas Chandeliers; extra fancy pattern; exactly as illustrated; this is your only chance to buy high-grade fixtures at less than wholesale prices; only 6 of them to be sold at these extremely low prices; 2-light fixture worth $4.00, special price..... **$1.78**
Three-light fixture; worth $4.00, special price..... **$2.19**

$1.00 Inverted Gas Lights; best gas savers; complete with half-frosted globes; special price..... **25c**

10c Inverted Mantles; triple weave; each guaranteed perfect; sale price tomorrow..... **5c**

THOMSON'S "GLOVE-FITTING" CORSETS

Once in Ten Times
chance will send you a buyer or a tenant.

Garlands

REORGANIZATION & EXPANSION SALE

This Gigantic Sale, Which Began Monday,
AS WAS EXPECTED, PROVED to be the one great magnet which attracted thousands of shrewd buyers to our store,

AND NEVER BEFORE were women rewarded with such wonderful values. Never before were they greeted with such an assemblage of seasonable apparel, and never before have we witnessed such spirited and satisfactory buying.

So much for the first day—now see what we offer for your selection tomorrow.

Tailored Suits
$18, $20 and $25 Values; in a hundred or more smart styles, 2 as illustrated for **$9.89**

These Suits—about 700—came to us unexpectedly, just in time for the third day of our REORGANIZATION SALE.

America's largest maker of high-grade Suits, whose styles we control for St. Louis, found himself heavily overstocked. The backward season upset early calculations—cut off a large per cent of his outlet, and made a sacrifice necessary. We were given first chance to profit by the other man's ill fortune. The Suits were just suited to our trade. The styles, quality of fabrics and tailoring were of the highest class. In short, we wanted the Suits, but even with our large outlet we could not take them except at a TREMENDOUS PRICE CONCESSION. This we secured and the Suits are here, 750 altogether—and they go on sale tomorrow at

Less Than Half Price.

A Description of an assortment so varied and extensive could do but small justice at best. Space will not permit telling even briefly of the beautiful fabrics and weaves—the many pleasing colors and mixtures—the charming styles—the superb tailoring, etc. All the new cloths, tweeds, cheviots, diagonals, granite cloths, boucle and ratine suitings in all the new shades, staple colors and two-toned mixtures. Coats 30 to 34 inches long, silk or satin lined, plain tailored or with slight touches of braid or velvet. Skirts in the various new plaits and gores.

Sizes for women and misses; and unmatchable value at..... $9.89

$25.00, $30.00 and $35.00 Suits of imported broadcloths, serges, diagonals, Scotch mixtures, Lard-finished worsteds, cheviots, etc., in a great assortment of late smart styles and all sizes; special at..... **$19.95**

Silk and Cloth Dresses

$16.50, $18 and $20 Dresses for..... $10.00
Silk aeolians, messalines, chiffon taffeta, pink, blue and white chiffon over flounced drops, all-wool Panama and serge; 25 new styles, for street, afternoon and general wear.

$25, $27.50 and $30 Dresses for..... $16.75
Finest silk aeolians, net and chiffon over silk foundation, serges, Panamas, velvets and cashmere de soie; also voiles over Persian linings. There are all colors and styles for afternoon and evening wear.

Women's and Misses' Coats

$15 Black Broadcloth Coats for..... $7.75
Made of fine all-wool broadcloth, splendidly tailored throughout, half lined with guaranteed satin; perfect fitting; all sizes for misses and women. A remarkable value at $7.75.

$12.50 and $15 Coats for..... $9.75
Novelty gray and brown mixtures, some with large roll collar, others plain tailored; also Coats of fine serge and broadcloth, self-lined to yoke, or half-lined with guaranteed satin.

$20 and $22.50 Coats for..... $15
Coats of fine plush, novelty mixtures, zibeline cloths and imported broadcloths, in myriads of pleasing tailored or trimmed styles. All sizes in the assortment.

Separate Skirts

$7.50 Finest Panama Skirts for..... $3.95
Pleated, cluster pleats and gored styles. Our most popular styles, many just received, are included.

$8.50, $10, $12.50 and $15 Skirts for..... $4.99
Fine mannish and Scotch mixtures, serges, Panamas, taffeta silk and voiles. Every correct style and all sizes are represented.

$12.50 and $15 Altman Voile Skirts for..... $7.45
Our finest skirts sav... in this lot; plain tailored and trimmed styles, in black only.

In the Waist Section

$1.50 Tailored Linene Waists for..... 50c
Pleated and plain shirt styles, beautifully laundered; fresh and crisp, and in all sizes.

$5.00 Taffeta Silk Waists for..... $1.98
Tucked, pleated and plain shirt effects, in guaranteed taffeta silk; black, blues, browns and other staple colors, also nets and messalines in evening shades.

$6.50 to $8.50 Waists for..... $3.98
The very newest Persians, plaids, stripes and plain taffetas; plain and trimmed styles. Everything new in taffeta waists is included in this lot.

Furs at ¼ Off
ALL FURS, sets, separate pieces and Fur Coats at ¼ off regular prices. Make your selections at prices as marked on every piece, and discount of ¼ will be taken off at time of purchase.

Broad... Near ...

...HUFF...
...Y FROM
...B DIS...ER

...Drexel Quits
...an...rges
...Li...ise.

...HE... RECORD

...one G... 9714 Feet
...o the Sky, Setting a
World's Altitude Mark.

Leased Wire From the New York Bureau of the Post-Dispatch.

NEW YORK, Nov. 1.—J. Armstrong Drexel, an aeroplane enthusiast, has resigned from the Aero Club of America and issued a letter charging the managers of the Belmont Park meet with playing and juggling matters so that Moissant could win the Statue of Liberty flight. Unhappily, many of the foreigners are of the same opinion.

Drexel came out frankly today as the champion of Grahame-White, the Englishman, who was defeated in the Statue of Liberty contest. As a protest he declined to attend the Aero Club dinner at the Plaza last night and gave a big dinner at Sherry's, where he had as guests most of the racers who were to have been the star features of the Plaza banquet. The truth is, the Belmont meet closed in bitterness that may prevent the holding of another international meet here for a long time. So marked was it that, although yesterday was the biggest day of the meet, there is a question of whether it was legal under the rules of the game.

Grahame-White is the storm center. Hailed as a sore head loser or abused sportsman. Some think he is much of the former, considerable of the latter.

Grahame-White Got Mad.

The meet was arranged the prize flight was featured. Thursday, and the ...ave succeeded in the ...sts—must have re... for an hour. Gra... the elimination test. ...set in and the man... tryouts. That made ...wildly indignant, for

...ame it was too windy ...carried over. Right ...of veracity and le... Grahame-White and Drexel ...l that the flight could ...y up until the close ...ded it was begun be... specified. They charge, ...e specifically told that ...it on the number of ...try.

...Moissant and De Les... but Moissant started ...id to have been spe... won and the former ...ed that he would try ...anagement refused to ...olding that the meeting closed ...y, that one try only was con... ...and that the hour of starting ...was not material.

While Belmont was talking Drexel with Grahame-White, winner of the Gordon-Bennett Cup; Hubert Latham, the flyer who crossed the English Channel; Count de Lesseps of the French team, and his brother, Bertrand; Charles K. Hamilton, the young American who flew to Philadelphia; the English bird-man, William McArdle; Clifford Harden, the amateur American aviator, and Newell Griffith were at Sherry's, where three negro entertainers were ...ving the praises of the host.

New Record for Altitude.

Ralph Johnstone brought the aviation meet at Belmont Park to a sensational close by breaking the world's altitude record. Seated in the Wright, a four-cylindered biplane, he soared into a cloudless sky to the height of 9714 feet.

The little American flag whipping from a stanchion of his machine overhead by this performance the aerial honors attained in the former world's record ...climb of 9186 feet, made by Wynmalen, a Dutchman, in France, on Oct. 1 of this year. No great cheering greeted Johnstone's achievement. It was dark when he landed. Red fire on the grass field guided him and J. Armstrong Drexel back to the earth. Drexel landed several minutes after Johnstone, having made no mean upward flight himself. He went up 8370 feet. A week ago it would have been the American record.

The cry of the announcer that Johnstone had won the world's record was heard by only about one-third of the 15,000 persons who had been present at the last day of the great tournament. Most of these had turned toward home, but they stopped long enough to shout enthusiastically at the announcement and went away talking loudly and joyfully.

It meant that Americans had won the two great spectacular contests of the meet—the flight around Liberty Statue and the world's record for aeroplans ascensions.

By yesterday's flight Johnstone won $2500 for beating the world's altitude record, but if he had gone up 10,000 feet he would have won an additional $1500.

On the Diamond.

You can make your skin look like your best self by using a little Mercolized wax nightly. We are selling it. Graduate nurse in charge. Cherry & Webb Drug Co., 7th st. and Franklin av.

...SCRIPPS APPEAL NOV. 5

LONDON, Nov. 1.—Further examination of his counsel today was awaiting for the Criminal Court of Appeals of the case of Dr. Hawley O. Crippen, charged with murder of his wife, Belle Elmore, whose body was found in the cellar of their home in London. Crippen was convicted and sentenced to death, but his counsel appealed on the ground that the trial judge had misdirected the jury in his charge.

Barr's Have Purchased

the entire stock of the

Rawlings Sporting Goods Co.

809 Locust St.

Watch our ads. for the greatest sale of Sporting Goods ever held in St. Louis.

Wm. Barr Co.

St. Louis

Barr's Have Purchased

the entire stock of Men's [illegible]

The Fitwell Clothing Co.

[illegible] N. 8[illegible] st.

Announcement of sale will be made in a few days—watch our advertisements.

Women's Coats

Women's Coats, made of broadcloth, cheviots and mixed tweeds, in black, navy, tan and gray; full-length models; half lined or lined throughout with fine quality satin; these strictly man-tailored Coats are worth $25; special at..... $14.75

$4.00 Waists for $2.50

Hand-embroidered White Waists, of Irish linen; strictly tailor made; neatly tucked and hand-embroidered in several effective conventional designs; some have detachable plaited ruffle; all have linen collar and cuffs; sizes 32 to 46; worth $4.00; special..... $2.50

Women's Suits

Women's strictly tailor-made Suits of all-wool cheviot, broadcloth, English serge, basket weave and London mixtures, in black, navy, myrtle, gray, tan and brown; Coats are richly lined with satin; skirts in new styles; sizes range to 49 bust; unprecedented values for..... $35.00

$2.75 Waists for $1.50

Hand-embroidered Waists, of genuine white Irish linen, back and front tucked, two wide plaits on shoulder, front panel fastened on the side and embroidered in several effective designs; laundered collar and cuffs; sizes 34 to 44; worth $2.75; special at... $1.50

Women's Silk Hosiery

Over lots, discontinued numbers, goods purchased to unusual advantage and odd lots from our splendid stocks, all combined to form a sale of fine Silk Hosiery that will eclipse and outclass all previous ones!

Women's plain black pure Silk Hose, knit with double cotton soles and garter tops; not a dull spun silk, but bright and pure; all sizes; 3 pairs in pretty gift package, **$1.50**; or a pair, for..... 50c

Women's plain black pure ingrain Silk Hose, full fashioned, double cotton soles and garter tops; handsome gauze weight; 3 pairs in fancy gift package for **$2.65**; 1 pair..... 89c

Women's plain pure Silk Hose, black and staple colors; all silk or with cotton soles and tops; light and medium weights; worth up to $1.75; pair..... 98c

Women's plain pure Silk Hose, black and colors, all silk or with cotton and mercerized soles and garter tops; light and medium weights; all sizes; worth up to $2.00; for..... $1.25

Women's pure Silk Hose, plain black or new hand-embroidered effects; all sizes; worth up to $2.25; 2 pairs solid or assorted patterns in neat gift package for **$4.15**, or, 1 pair for..... $1.39

Women's plain pure Silk Hose, black and staple colors; regular and out sizes; gauze, medium and heavy weights; all sizes; worth up to $3.00 pair; for..... $1.49

Women's plain pure Silk Hose, all black or with neat lavender welt; medium and heavy weights; recommended for good wear; $2.25 values; at, per pair..... $1.69

Women's black pure Silk Hose, with ankles hand-embroidered in self and colors; a beautiful assortment; all sizes; worth up to $4.00 pair; at $2.49

Women's best quality pure Silk Hose, in black, white, pink, sky and suede; neatly hand-embroidered in self and colors; also G. V. French clocked effects; per pair..... $3.75

Sensational Suit Specials!

A SALE to start the RUSH FOR SUITS AT THE OPENING OF NOVEMBER. Special lots were secured at liberal concessions in price, and many lots which would ordinarily go into our regular stock are marked at much below regular prices. These prices will be a STRONG INCENTIVE TO EARLY BUYING. It is indeed an **occasion extraordinary**, for remember, every garment in this sale is FRESH AND NEW, up-to-date, correct in style, and **the partial price-list printed below is guaranteed to accurately represent the value:**

$24.75

For This $35.00 Coat

Scores of smart Coats of rich, lustrous broadcloth, narrow wale, tan diagonals and mixed tweeds, in various colors and styles; very new and dressy.

$29.75

For This $40.00 Suit

Choice of this style and many others, of lustrous broadcloth, rough cheviot, boucle, mannish suitings, mixed tweeds and Barathea, in black, navy, gray, brown, etc.

$14.75

For This $25.00 Suit

and many other handsome styles, of all-wool diagonal storm serge, broadcloth and mannish suitings, in black, navy, catawba and brown; silk lined.

$22.50

For This $35.00 Suit

Misses' Suits of shadow-striped worsteds, mannish suiting, plain or rough cheviots, in navy, myrtle, gray, catawba and brown; plain and dressy models.

$3.50 Waists for $2.25

Hand-embroidered Waists of fine lingerie cloth; waist and sleeves neatly tucked; hand-embroidered yoke outlined with Val. lace; high tucked collar and long sleeves, finished with lace; worth $3.50; at $2.25

$1.50 House Dresses, 95c

Of Windsor percale, in china and navy blue and gray, in floral and striped effects, also checked palm zephyr ginghams. One and two piece models with tucks, Gibson pleats or yoke; high or turnover collar; bishop sleeves; $1.50 values; special, at..... 95c

Umbrellas

Special sale of [illegible] 28-inch Umbrellas; black; 8 ribs, good [illegible] and tassel; regularly sold at $1.25 each; specially priced for tomorrow's selling at, each..... 79

Bath Robes

Women's Bath Robes, fine imported [illegible] floral effects, color combinations, satin bands, cuffs and loops, [illegible]

Portieres and L[illegible]

The more exact and extensive [illegible] of fine draperies, the greater [illegible] thusiasm at the decorative section, Third Floor.

The less you know in detail of [illegible] greater is your need of the organization that does know, that has in its own stocks the best the world affords, and that can be depended upon to give you genuine service at the smallest possible margin of profit.

Granite weave Portieres, in plain colors with [illegible] value at $5.00; on sale tomorrow at, pair..... $3.[illegible]

New Couch Covers, of reversible tapestry; regular $6.50 and $7.00 values; on sale at, each..... $4.[illegible]

Tapestry Portieres, in all the best colors; with [illegible] borders and plain or detached figured centers; appropriate for Mission and Colonial rooms:

$15.00 values, pair..... $10.50
$10.00 values, pair..... $6.98

Portieres of Shirt, with double-finished self-colored borders, $10.50 values, at..... $7.50

Silk and Velour Portieres in all the standard two-tone colors; $18.00 values, at..... $12.50

1000 Tapestry, Armure and Damask [illegible] sirable for chair seats and backs, pillow tops and trimmings; each 10c, 25c, 35c, 50c and..... 75

Illuminated Madras Portieres; in all the seasonable colorings; suitable for door or window draperies; $6.50 value; pair..... $4.50

Printed Ecru Scrim Curtains, with fancy double border; on sale tomorrow at, per pair..... $2.00

White and Arabian Nottingham Lace Curtains; 3 yards long, and well worth $1.50; at, per pair..... 98

Cut Glass---The "Rambler Rose" Pattern

Over 250 different shapes, four of which are here illustrated. If you're tired of the obsolete, commonplace cuttings and want something delightfully different, exquisite and artistic, by all means step into Barr's and ask to be shown these dainty "Rambler Rose" patterns. Note how perfectly the cuttings are made, how carefully and delicately every flower, leaf and tendril is executed. Note the clear white of the pure crystal glass and the dazzling scintillations as the light strikes it. And, remember, you may choose from over 250 different styles, at prices which range all the way from, each..... $1.65 to $70.00

Men's Furnishings

Men's Boston Garters, per pair..... 10c

50c and 75c Silk Four-in-hands..... 29c

$3.50 Wool Sweater Coats at..... $1.95

50c Guyot and other Suspenders..... 25c

$1.50 Outing Flannel Pajamas..... 95c

75c Outing Flannel Night-robes..... 39c

Men's $1.50 Union Suits at..... 85c

75c Ribbed Shirts and Drawers..... 39c

35c and 50c Cashmere Half Hose..... 18c

50c and 75c Lisle Half Hose..... 25c

$1.50 Heavy Wool Undergarments..... 95c

Men's Bath Robes of imported Terry cloth; regular $4.00 values; very special at..... $2.98

Men's Eiderdown Bath Robes; regular $5.00 values; on sale at..... $3.50

Pajamas of good quality [illegible] at $1.75; at $1.15

Annual Auction Sale of Smith & Son's Rugs and Carpets!

The greatest event of the year in this line of merchandise! Thousands of dollars' worth of **Alexander Smith & Son's** Rugs and Carpets at much below regular prices! Come to Barr's Third Floor tomorrow! You'll find the biggest bargains we've ever offered in these staple and unsurpassable goods! Alexander Smith & Son's annual auction sale started Monday, October 31st in New York City. By special arrangement with our St. Louis wholesale connections we secured over $50,000 worth of the auctioned patterns at the auction prices—these are the goods we place on sale tomorrow:

Alexander Smith & Son's Seamless Brussels Rugs; 9x12 size; good quality; in both Oriental and floral designs; worth regularly, $14.50; Auction Sale Price..... $9.95

Alexander Smith & Son's Axminster Rugs; 27x54-in. size; all the newest patterns; regular $2.25 Rugs; Auction Sale Price..... $1.65

Alexander Smith & Son's fine Axminster Rugs; 9x12 size; beautiful, rich high pile; both Oriental and floral designs; worth regularly $25.00; Auction Sale Price..... $16.25

Alexander Smith & Son's Seamless Brussels Rugs of extra heavy quality, in 9x12 size; Oriental and floral designs; a good line of patterns to select from; $18.50 values; Auction Sale Price..... $11.95

Nonpareil Brussels Rugs (seamless); the new weave; will outwear best Body Brussels; Oriental designs and colorings; worth regularly $26.50; Auction Sale Price..... $19.50

Nonpareil Brussels Rugs; 8.3x10.6 size; in Oriental designs; colors tan, green and red; worth regularly $17.50; Auction Sale Price, $12.50

Alexander Smith & Son's fine Axminster Rugs; size 12x15 feet; Oriental patterns; regular price $45.00; Auction Sale Price..... $33.75

Alexander Smith & Son's extra Axminster Rugs; size 11.3x12 ft.; Oriental [illegible] and silky; [illegible] sale price [illegible] $24.75

Alexander Smith & Son's Extra Axminster Rugs; in 9x12 size; highest class Oriental patterns and colorings; very thick and silky; regular $27.50 value; Auction Sale Price..... $18.75

Alexander Smith & Son's Seamless Wilton Velvet Rugs; best quality; 9x12; beautiful soft colorings in Oriental designs; regular $31.50 values; Auction Sale Price..... $23.75

Alexander Smith & Son's fine quality Axminster Rugs; 8.3x10.6 size; Oriental designs; worth regularly $22.50; Auction Sale Price..... $14.95

Alexander Smith & Son's Seamless Colonial Velvet Rugs, in handsome colorings and designs; 9x12 size; always sold for $25.00; Auction Sale Price..... $19.75

Brussels Carpet; standard quality; an odd lot of 60 rolls, in twenty patterns, but no borders to match; worth regularly $1.00 to $1.15; Auction Sale Price, per yard..... 69c

Alexander Smith & Son's extra Axminster Rugs; 6x9 ft. size; beautiful Oriental designs; worth $16.50; Auction Sale Price..... $10.75

Axminster Rugs; extra heavy quality; soft, rich colorings; new Oriental designs; would be cheap at $4.50; Auction Sale Price..... $3.45

Wilton Velvet Rugs; size 27x54-inch. We have them in both Oriental and floral designs; $1.75 values; Auction Sale Price..... $1.15

Alexander Smith & Son's large [illegible] Axminster Rugs; size 10.6x12.6; [illegible] designs; would be good [illegible] each; Auction Sale Price [illegible]

House Furnishings

Bissell's $2.25 Carpet Sweepers..... $1.69

$1.25 two-qt. Laundry Boilers..... 69c

$1.25 Savory Roasters, for..... 69c

$15.00 Water Front Wash Machines..... $11.98

Splint Wash Boilers, worth regularly 45c, at..... 29c

$1.75 Clothes Stretchers, with adjustable [illegible] special, at..... $1.[illegible]

$4.75 Clothes Wringers, guaranteed three years; special at..... $3.[illegible]

...he Street
...s Cuts
Passenger.

Christ Killinger, a driver for the Union Dairy Co., was hurled to the street and injured when a westbound Manchester car collided with his wagon at Manchester and Newstead avenues Tuesday. Joseph McKevitt of 1404 South Compton avenue, a passenger on the front platform of the car, could not check his car in time to avoid the collision after the wagon had suddenly turned into the track.

Dr. Dutton of 4307 Manchester avenue pronounced Killinger's injuries serious. He was taken to his home at 1088 South Kings highway. Milk bottles were scattered over the street for nearly half a block.

"BUSTER BROWN SHOES"
For boys. For girls. At Nugent's.

INDIGESTION, GAS AND ALL STOMACH MISERY IS ENDED IN FIVE MINUTES.

Nothing will remain undigested or sour on your stomach if you will take a little Diapepsin occasionally. This powerful digestiive and antacid, though as harmless and pleasant as candy, will digest and prepare for assimilation into the blood all the food you can eat.

Eat what your stomach craves, without the slightest fear of Indigestion or that you will be bothered with sour risings, Belching, Gas on Stomach, Heartburn, Headaches from stomach, Nausea, Bad Breath, Water Brash or a feeling like you had swallowed a lump of lead, or other disagreeable miseries. Should you be suffering now from any stomach disorder you can get relief within five minutes.

If you will get from your pharmacist a 50-cent case of Pape's Diapepsin you could always go to the table with a hearty appetite, and your meals would taste good, because you would know there would be no Indigestion or Sleepless nights or Headache or Stomach misery all the next day; and, besides, you would not need laxatives or liver pills to keep your stomach and bowels clean and fresh.

Pape's Diapepsin can be obtained from your druggist, and contains more than sufficient to thoroughly cure the worst case of Indigestion or Dyspepsia. There is nothing better for Gas on the Stomach or sour odors from the Stomach or to cure a Stomach Headache.

You couldn't keep a handier or more useful article in the house.—ADV.

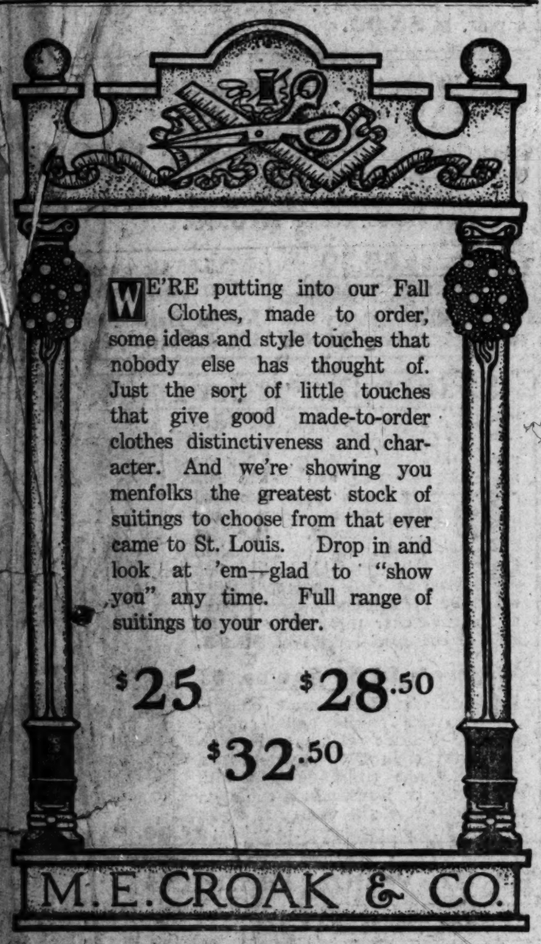

WE'RE putting into our Fall Clothes, made to order, some ideas and style touches that nobody else has thought of. Just the sort of little touches that give good made-to-order clothes distinctiveness and character. And we're showing you menfolks the greatest stock of suitings to choose from that ever came to St. Louis. Drop in and look at 'em—glad to "show you" any time. Full range of suitings to your order.

$25 $28.50 $32.50

M. E. CROAK & CO.
TENTH AND OLIVE

NO MONEY DOWN Sale

You do not have to pay one cent when you buy the goods, just tell the clerk to charge it. Remember, we don't cross-examine you, nor ask you unpleasant questions. We gladly and cheerfully give credit.

Overstocked on Ladies' Dresses

Beginning tomorrow, lasting for 3 days only, we will give you the unrestricted choice of any Dress in our store.

All new 1910 models. Taffeta silks, satins, messalines, voiles, French serges, broadcloths and Panamas, 300 different Dresses to select from.

Regular prices, $15.00 to $30.00; your choice for 3 days for

$11.98

This is positively the biggest bargain ever offered in St. Louis.

Call and be convinced. Alterations F...

HOYLE ...RICK ...THING CO ...KY

...s 810

MANY MEETINGS WINDING UP THE ST. LOUIS CAMPAIGN

Democratic and Republican Rallies Give Final Opportunity to Spell-Binders.

PLACES AND SPEAKERS

Strong Roster of Rallies for This Week—Assignments to Thursday.

Both Democratic and Republican parties are making a whirlwind finish to the campaign which is to end with the general election Nov. 8. A list of the meetings to be held on Tuesday, Wednesday and Thursday evenings follow:

DEMOCRATIC MEETINGS.
Tuesday Night.

Ward 12—Germania Hall, Michigan and Robert avenues. Speakers: Former Gov. Dockery, E. J. McMullen, Senator Humphrey, S. S. Bass, William H. Allen, A. M. Frumberg, J. B. Conroy, C. Otto, S. Steele, C. Maurer.

Wards 8, 9 and 10—Bohemian Gymnasium, Ninth street and Allen avenue. Speakers: Former Gov. A. M. Dockery, Senator Humphrey, N. Bell, J. B. Conroy, William H. Allen, H. M. Walsh, C. Maurer, W. A. Carter and T. Anderson.

Wards 1, 2, 3 and 21—At North St. Louis Turner Hall. Speakers: Hon. A. M. Dockery, United States Senator Stone, State Senator Humphrey, Congressman Patrick Gill, C. Maurer, T. Anderson and J. B. Conroy.

Wards 23, 25 and 28—Musical Arts Building, Boyle avenue and Olive street. Speakers: Hon. W. S. Cowherd, M. Conran and Joseph Shannon.

Wednesday Night.

Ward 4—Polish School Hall, Eighth and Mullanphy streets. Speakers: Caspar Wolf, Thomas C. Hennings, John Pollock, Carl Otto, Nicholas M. Bell, Mortimer B. Levy and Marcus Bernheimer.

Ward 19—Sheridan Hall, 2800 Easton avenue. Speakers: W. S. Cowherd, Hon. George M. Humphrey, George C. Coyle, E. A. Noonan, Edward A. Feehan, S. S. Bass and Marcus Bernheimer.

Ward 5—Harmony Hall, Olive and Twenty-first streets. Speakers: W. S. Cowherd, James H. Whitecotton, James B. Conroy, Thomas E. Kinney and Mortimer B. Levy.

Ward 14—Lipp's Hall, Compton and Shenandoah avenues. Speakers—Senator Stone, Hon. J. I. Williamson, William H. Allen, Marcus Bernheimer and Judge Moses N. Sale.

Ward 16—Compton Hall, 3201 Park avenue. Speakers—Senator Stone, J. I. Williamson, Thomas E. Kinney, Harry M. Walsh, S. S. Bass and Marcus Bernheimer.

Thursday Night.

Ward 20—Hibernian Hall, 3619 Finney avenue. Speakers—Senator Stone, T. Anderson, J. King, J. Claiborne Jr., G. B. Arnold, Hon. Patrick Gill and A. McAuliffe.

Wards 8, 9 and 14—St. John's Hall, Twelfth and Soulard streets. Speakers—J. I. Williamson, J. T. Blair, N. Vandiver and H. Dostal.

Ward 26—Bellevue Hall, King's highway and Easton avenue. Speakers—Hon. Patrick Gill, Senator Stone, Judge Moses N. Sale, H. P. Rodgers, T. Stanton, J. Tully and J. B. Conroy.

Ward 24—Benton Hall, Ecoff and Manchester avenues. Speakers—C. J. Maurer, A. Moseley, N. Bell, J. King, G. Arnold, J. B. Conroy, Marcus Bernheimer and William H. Allen.

REPUBLICAN MEETINGS.
Tuesday Night.

Ward 10—Concordial Turner Hall, Thirtenth and Arsenal streets. Speakers, Gov. Herbert S. Hadley, Congressman Richard Bartholdt and Hon. Leo Rassieur.

Mass meeting at the Odeon. Speakers, Gov. Hadley, Theron Catlin and L. C. Dyer.

Wednesday Night.

Ward 13—Kleekamp's Hall, Grand avenue and Arsenal street. Speakers, Dr. Jacob E. Meeker, Judge Spencer, Judge Zachritz and Hon. John H. Gundlach.

Ward 19.—Negro meeting at Odd Fellows Hall, 2923 Morgan street. Speakers, W. H. Robinson, H. Franklin and Al Burgess.

Ward 11—Kuntz Hall, Chippewa and Marine streets. Speakers, Judge Zachritz, Emil Mayer and James C. Shaner.

Thursday Night.

Ward 4—Polish American Hall, 1940 Cass avenue. Speaker, Robert Burkham.

Ward 5—Harmony Hall, 2030 Olive street. Speaker, Edgar Rombauer.

Ward 25—Delmonico Hall, King's highway and Manchester. Speakers, C. A. Newton and E. P. Schneiderhahn.

Ward 19—Hall at 2947 Cass avenue. Candidates will speak.

Ward 11—Social Turner Hall, Thirteenth and Monroe streets. Speaker, George Reichman.

Ward 1—Bloemecke's Hall, 6212 North Broadway. Speakers, Edward V. Foristel and Leighton Shields.

Ward 6—Druid's Hall, Ninth and Market streets. Speakers, George B. Webster, John C. Palamaris, Al Burgess and Nelson Fryor.

Ward 6—Negro meeting at Abyssinia Hall, 18 South Tenth street. Speaker, Joseph Wheless.

Ward 24—Voyce's Hall, Morganford road and Beck avenue. Speakers, Hon. Richard Bartholdt and Judge Zachritz.

MRS. MARGARET RYAN BURIED

The funeral of Mrs. Margaret L. Ryan, mother of Policeman Frank P. Ryan of the Page Boulevard District and of City Fireman John M. Ryan, was set for 2 p. m. Tuesday, from Notre Dame Church to Calvary Cemetery.

Mrs. Ryan died at 11 p. m. Saturday, at the age of 54 years. She was the wife of John F. Ryan, formerly city representative of the Wells-Fargo Express Co., and for the last four years president of the John F. Ryan Express Co. The family home is at 5315 Cote Brilliante avenue.

Good Things to Eat and Drink.
Original with the Busy Bee, 415 N. Fr... The Busy Bee open until 2 p. m.

PINCHOT IS PRESENT WHEN SPEAKER ATTACKS ROOSEVELT

Former Governor Durbin Scratched Off List Because of Utterances.

INDIANAPOLIS, Ind., Nov. 1.—Former Gov. Durbin, a leader of the Republican party in Indiana, has created a political sensation by openly criticising Former President Roosevelt in a speech at Franklin. Gifford Pinchot, a friend of Roosevelt, was present. Durbin came direct from a visit to President Taft.

"We are talking too much," he said. "We are saying unjust and unkind things needlessly. Why, we are assaulting the courts! It is not so long ago that our courts were assaulted by a man who had the people of this country lined up solidly behind him—there never was a man who had the masses so completely behind him. It is only a short time ago that a servant assaulted the courts."

Durbin's reference to Roosevelt was received in silence. He was to have accompanied Senator Cummins on his tour of Indiana, but in view of his declarations, his services are not in demand at headquarters.

The Post-Dispatch is the only evening newspaper in St. Louis that receives or publishes news gathered by the Associated Press.

Follow the Crowds Tomorrow
The Sale of the Year! Everything Sacrificed!
Reorganization Sale!

Ladies' and Misses' $15 All-Wool Serge Suits 9.50

In navy, blue and black; strictly tailored; single-breasted effect; skirt made full plaited..... 9.50

Ladies' 5.00 Fur Sets, in brown or black coney; large Pillow Muff and satin-lined Throw; special..... 1.95

LADIES' 15.00 CARACUL COATS, 9.85

15.00 SUITS or OVERCOATS.. 8.90

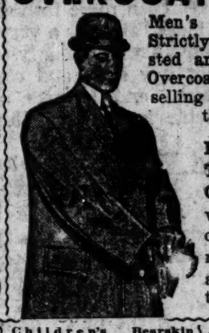

Men's and Young Men's Strictly All-Wool Fancy Worsted and Cheviot Suits and Overcoats; have been selling at 12.50; in this sale.... 8.90

High-Grade Baltimore Tailor-Made Suits and Overcoats, in all-wool worsteds, imported cheviots and cassimeres; marked to sell at 17.50; in this sale, at... 13.60

Children's Vests and Pants, heavy ribbed and fleeced, per garment.. 10c

Women's Vests, heavy ribbed and fleeced; 29c value..... 19c

Boys' or Girls' Union Suits, heavy ribbed and fleeced; 35c value. 21c

Misses' Vests and Pants, extra heavy ribbed and fleeced; 39c value. 23c

Children's Bearskin Coats, plain and curly; sizes 2 to 6; $3 value..... 1.95

Children's Bearskin Coats, with quilted linings, storm collar and turned-back cuffs; sizes 2 to 6; $5 value 2.95

Globe
7TH & FRANKLIN AVE.
M. LANDAU PRES.

Men's Heavy Sweater Coats.. 69c

Men's Elderdown Fleece-Lined Shirts and Drawers; 50c kind..... 39c

Men's Lambsdown Fleece-Lined Shirts and Drawers; 1.25 value..... 73c

Men's Natural Wool Shirts and Drawers; extra heavy; 1.25 value..... 79c

Boys' Sweater Coats; extra heavy; 50c kind..... 37c

Neusteter's
WASHINGTON AV. AT SEVENTH
Smart Clothes for Women, Misses and Girls

Tailored Suits at $20, $25, $30 and $35

This Broadcloth Suit, 25.00.

The great majority of women BUY suits within this range of prices and we are splendidly prepared TO MEET THIS GREAT POPULAR DEMAND. Not only do we insist upon correct styles, excellent fabrics and perfect workmanship which are apparent to the customer, but we demand interior excellence as well, thus giving you a suit which will look well as long as you wear it.

Suits at $20, $25, $30 and $35

THE SUITS come in every approved cut (and this season demands innumerable styles)—there is, however, a distinct individuality about all of our garments—trim man-tailored suits are in great demand and our stock of them is not only the best in town, but the largest. Dressier suits are practical for a variety of uses. The materials include Mixtures, Men's Suiting, Serges, Diagonals, Broadcloths, etc. Astonishing values at 20.00, 25.00, 30.00 and 35.00.

The $15, $20 and $25 Coat Sale

This tremendous sale of Coats has met with a response far in advance of our wildest expectations—that the ST. LOUIS WOMEN KNOW MERCHANDISE is demonstrated to our entire satisfaction by the way these Coats have sold. They positively are THE BEST VALUES IN COATS POSSIBLE for any firm to offer, and having devoted weeks of strenuous effort in assembling them for this sale we are prepared to present you the best our splendid buying facilities could procure.

THERE ARE COATS FOR ALL OCCASIONS, plain tailored models, touring and polo coats which can be worn over the suit for extra warmth, dressier Coats, both for the street or evening wear. Mixtures, tweeds, rough weaves, diagonals, serges, broadcloths; in light colors of blues, blacks, grays and dark mixtures. If you need a Coat this season, you cannot do better than take advantage of this great sale of Coats at.....$15, $20 and $25

Tutt's Pills
will save the dyspeptic from many days of misery, and enable him to eat whatever he wishes. They prevent
SICK HEADACHE,
cause the food to assimilate and nourish the body, give keen appetite,
DEVELOP FLESH
and solid muscle. Elegantly coated.
Take No Substitute

WHALEBONE TEETH, $3.00

We will forfeit $1000 to any charitable institution for any dentist who can compete with us in crownwork and teeth without plates or RE-ENAMELING TEETH.

Call and see samples of re-enameled teeth. Pay no fancy fees until you have consulted us. Our continued success is due to the uniform high-grade work done by gentlemanly operators. The prices quoted below are absolutely the best opportunity to get your money's worth which has ever been offered, as we use nothing but the best materials.

Best Silver Fillings.....25c
Platinum Fillings.....50c
Gold Fillings.....75c and up
White Crowns.....$3
Teeth Re-Enameled.....$1.00
Gold Crowns, best 22-k, extra heavy.....$5.00
Bridgework, per tooth, best gold.....$5.00
Rubber Plates, our reg. $15 plate.....$8.00

$3 [illegible] GUARANTEE

A written, binding guaranty given with all work for 10 years. Examination [illegible]

...IONAL DENTAL PARLORS, 720 Olive Street
...pped Dental Establishment in the W... Open Evenings 7 to 8. Sundays 9 to 4.

A. MOLL
GROCER COMPANY

MAIN STORE
Franklin Av. and Seventh Street
Bell Kinloch
Main 3476 Central 1967
Main 3477 Central 1967
Main 3478 Central 1967
Main 3479 Central 1967
SAME PRICES

BRANCH STORE
Euclid and McPherson Avenues
Bell Kinloch
Monroe 97 Delmar 35
Monroe 98 Delmar 35
Monroe 99
SAME GOODS

TREAT YOURSELF TO THE BEST AND BUY AT MOLL'S

SPECIALS FOR THIS ENTIRE WEEK

BEST GRANULATED SUGAR 20 lbs. for $1.00 100-lb. sack $4.95
Pillsbury Milling Co. Spring Wheat Flour, Per 98-lb. Sack $2.90

(48-LB. AND 24-LB. SACKS IN PROPORTION.)

Extra Fine Select Santos Coffee, best that money can buy, per lb.....20c
Large jars, good, old style Mince Meat, this week, per jar.....23c
Delmar Club "Extra" California Apricots, per can.....20c
Fancy New Cleaned Currants, loose, per lb.....10c
No. 1 cans sliced Table Peaches, per can.....10c
Asparagus, No. 1 round cans (regular price 15c) this sale, per can.....13c
Delmar Club Fancy Large Queen Olives, cylinder bottles, per bottle.....25c
New Crop Loose Muscatel Raisins, 2 lbs.....15c
A. Moll Grocer Co.'s Country Gentleman Sweet Sugar Corn, per can.....10c
New Yellow Split Peas, per can.....5c
Fresh Shrimp, Lopez, Dukate brand, No. 1 cans, per can..10c
Gold Label Brand Blueberries, No. 2 cans, worth 17c, per can.....14c
Now in stock, a full assortment of 1910 pack Prunes:
Choice Sweet, per lb.....6c
Choice Silver (extra fine) 2 lbs..25c
Fancy Select, large Ruby, per lb..15c
Choice Evaporated Pears, halves (worth 17c) 2 lbs.....25c
Marshall & Co.'s Kippered Herring, in tin, per can.....17c
Choice Smoked Hams, perfectly cured (the 20c kind) this week, per lb.....18c
First of the season, large, select Smoked Bloaters, at.....5c
Extra Fancy Milwaukee Cervelat Sausage, per lb.....25c
Choice New Halibut, well smoked, per lb.....25c
Choice Sugar-Cured Bacon, medium, extra fancy, per lb..22c
Just arrived, New Bismarck Herring in glass, per jar.....25c
Fancy Milwaukee Mett Sausage, worth 25c, per lb.....22c
Fat Norway Mackerel, new, each.....10c
Select, New Holland Herring, all milchner, per dozen.....30c
Fresh, Grated Horseradish, large bottles, per bottle.....8c
Delmar Club Catsup, made from select, ripe tomatoes (can't be equaled at price) per bottle...18c
No. 1 cans Dozzee's Clam Juice, per can.....10c
New Hand-Picked Mexican Chili Beans, 2 lbs.....25c
Lorena's Cream Egg Nudels, new goods; Small package.....8c Large package.....10c
New Buckwheat Flour, bulk per lb.....5c
Maple Corn Flakes (fresh toasted) 3 pkgs.....25c
Finest Full-Cream Wisconsin Cheese (worth 22c) lb.....20c
Delmar Club Chili Sauce (equal to any) regular 30c value, per bottle.....23c
New Italian Chestnuts, per lb.....12c
Perfection Popcorn Poppers, at.....15c
Fancy Rice Popcorn, on ear, 3 lbs.....10c
Worcestershire Sauce, Delmar Club brand, medium bottles, per bottle.....20c
Large Door Mats, each.....40c
Delmar Club Extract of Lemon or Vanilla (medium bottles) per bottle.....10c
Choice Old California Brandy, 16-oz bottles, per bottle.....48c
White Tokay Wine, pure, large bottles, per bottle.....48c
Rock and Rye, crystallized, Delmar Club brand, per bottle.....49c
Fine Old New England Rum, per bottle.....65c
Rye Whiskey, Delmar Club brand, full quart bottles) per bottle.....$1.25
Mayflair Whiskey, regular price $1.50, this sale, per gallon.....$2.00
Choice Sweet Cider, per gallon.....25c

USE DELMAR CLUB BRAND OF GOODS

Chicago

Leave Union Station.....1:30 pm 9:17 pm
Leave Vandeventer Avenue.....1:36 pm 9:23 pm
Leave Delmar Avenue.....1:45 pm 9:32 pm
Leave Florissant Avenue.....2:00 pm 9:47 pm
Arrive Englewood (63d St., Chicago).....9:11 pm
Arrive Forty-seventh Street.....9:16 pm
Arrive Dearborn Station.....9:20 pm

YOU CAN ONLY GO IT VIA

WABASH

TWO OTHER FAST TRAINS

Via Merchants' Bridge and Elev...

Leave Union Station.....8:30 am
Arrive Chicago.....

TICKET OF...

Tomorrow

NA...

The art... and ar...

RAI...

TONIC...

Highly co...

All Fevers, ...
Invigorating to ... new energy to ...
Beneficial in cas... Diseases, Anemi... sequences of Chi...
Agents E. FOUGERA ...
Sold by all D...

Grand-Leader Store News

Published by Stix, Baer & Fuller D.G.Co

...1.25 ...Satin, 89c

...most wanted weaves; all-silk; ...est for ... Black Satin Messa-line and Satin ... Chine; desirable for the new ... waists and fancy ...dition ... inches wide; worth ... a ... on sale Wednesday at ... 89c. *(Main Floor.)*

...Blankets

...all ... blankets; measure ... enough material ... and with each blanket we give ... and frogs to match; complete, $2.39

Co... Lecture

...demonstration ... White ... corsetiere.

... conducting a private demonstration of La Vida Corsets on living models. ... expect the interest ... tomorrow to even exceed the ... shown yesterday. The demonstration ... in charge of ... White, who seems to ... all there is to know about a corset. The demonstration is at once interesting and highly instructive.

Children's Gloves

CHILDREN'S Rough Rider Gauntlets, with star and fringe ... white fleece lining; large, medium and small sizes; the ... you ordinarily have to pay ... or, specially priced for Wednesday's selling; pair, **29c.**
(Again Square No. 7.)

Toothbrushes

SAMPLE line of fine quality French Toothbrushes; white and unbleached bristles; bone and celluloid handles; 25c values, at, each, **10c.**
(Main Floor.)

Underwear

WOMEN'S Jersey Ribbed Vests and Pants; pure white; fleece lined; special at 3 for $1.00, or, per garment, **35c.**

WOMEN'S fine Ribbed Union Suits; medium weight; high neck and long sleeves; ankle length; or low neck, sleeveless, ankle length tights; per garment, **$1.00.**

BOYS' fine Ribbed Shirts and Drawers; fleece lined; 3 garments for $1.00; per garment, **35c.**
(Main Floor.)

...rst Appearance in St. Louis of "Our Miss Gibbs" Dress

(Registered)

WEDNESDAY morning will see the advent of one of the season's newest and smartest Costumes for street and afternoon wear. It is "Our Miss Gibbs" Dress, and will be found in St. Louis only in the Stix, Baer & Fuller Dry Goods Co.'s Garment Section. It is made of fine French serge, exactly as shown in illustration, and comes in black, navy, brown and smoke, with the blouse inlaid with chiffon, and finished with contrasting colors. We are sure you will agree with us that it is the daintiest and most attractive frock brought out at this season; special, **$24.75.**

Velvet Suits and Dresses are Increasing in Popularity

NEVER has velvet been more fashionable than at present, and indeed there is a very good reason, for this material adapts itself peculiarly to the requirements of the present day suits and costumes. The attractiveness of Suits and Dresses made of this material is appreciable in even the least expensive garments.

Velvet Walking Frocks at $14.75, $19.75 and $24.75

THESE Dresses are the latest arrivals in Velvet and Corduroy, made up in the most attractive short length style for walking and afternoon wear. The trimmings are very simple yet they give a touch of piquancy to the whole. A little gold braid or a little lace here or there gives the much desired charming effect; high or low neck, with full or three-quarter length sleeves; colors black, brown and navy; special, **$14.75, $19.75** and **$24.75.**

Gymnasium Bloomers

WE received another shipment of Women's and Misses' Gymnasium Bloomers so that again our lines are complete in sizes. They are made of excellent quality serge and Panamas, in navy blue or black; the belt fastens either with hooks and eyes or snap fasteners. Prices are **98c, $1.98, $2.98** and **$3.98.**

Velvet Suits at $23.50

MADE of excellent quality velvet in smart, strictly tailored style. Coats short and lined with Skinner satin. Skirts are straight plain gored. One of the exceptionally good values which characterize our Garment Section. In navy, black and wine. Special, **$23.50.** *(Third Floor.)*

GREATEST LACE CURTAIN SALE IN OUR HISTORY IS NOW AT ITS HEIGHT

THE greatest Curtain Sale we have ever held, embracing $40,000 worth of highest grade curtains, offered at close to half the usual prices. The Curtains are all new and embrace such styles as handmade Arabian Renaissance, Tambour, Filet, Scrim, Marie Antoinette and Duchesse, suitable for parlors, ...raries, living-rooms, dining-rooms and chambers. It is a bargain event that comes but once a year, and we urge you to take full advantage of it.

Values to $3.50 Pair, at $1.50

$1.50 Beautiful Scrim Curtains, with crossbar ground and filet lace edge; white or Arabian; 2½ yards long; just the curtain for dining-room and chamber windows; a grand assortment of patterns; worth $3.00 and $3.50 pair; **$1.50.**

Values to $5.50 Pair, ... $2.75

$2.75 Real Handmade Arabian Lace ...rtains, Handmade Cluny and French ...ve... Lace Curtains, all made on the ...ve... best quality French netting. Also a lot of Scrim Curtains with wi... ...f... lace border, at, per pair, **$2.75.**

Values to $7.50 Pair, at $3.75

$3.75 Handmade Arabian, Point Milan, Swiss Point and Marie Antoinette Lace Curtains, in a beautiful array of exquisite patterns; all made on the very best grade netting; many of them are worth $7.50, at, per pair, **$3.75.**

Values to $10.00 Pair, at $5.00

$5.00 Handsome Lace Curtains in all the most fashionable makes—Handmade Arabian, Irish Point, Real Renaissance, French Point, Duchesse and many others; all of very best quality; worth $8.00 to $10.00 a pair, at **$5.00.**

Values to $15.00 Pair, at $7.50

$7.50 Elaborate Handmade Renaissance, Arabian, Handmade Marie Antoinette, Point de Calais and fine Irish Point Lace Curtains, all made on the very best quality netting; these curtains are worth $12.50 to $15.00, at, pair, **$7.50.**

Values to $20.00 Pair, at $10.00

$10.00 Gorgeous Handmade Arabian Lace Curtains, fine Duchesse and French Point Lace Curtains, in exquisite designs that give an air of luxury to the surroundings; would be splendid values at $17.50 to $20.00; choice, **$10.00.**

$3.75 Irish Point Lace Curtains, Pair, $2.00

$2.50 Battenberg Lace Curtains, Pair, $1.00

Values to $12.50 Pair, at $6.50

Beautiful Arabian, Swiss Tambour, Irish Point and Swiss Point Lace Curtains, for the parlor, library and dining-room; $10.00 and $12.50 values, at, pair, **$6.50**

$25.00 Gorgeous Lace Curtains, Pair, $12.50

$30.00 Handmade Arabian & French Points, $15

Canary Birds at $1.75

THESE sweet singing Birds are shipped direct to us from the Harz Mountains, and we have just received a shipment of 250 young Birds, all singers, and offer them Wednesday at the special price of, each, **$1.75.**
(Fifth Floor.)

14-Piece Cereal Set, $1.95

Made of white china, lettered in black. Each set consists of six Cereal Jars, six Spice Jars, one Rolling Pin and one Salt Box; special for Wednesday, per set, **$1.95.**

White Lead, ground in oil; 12½, 25, 50 and 100 lb. kegs; per lb., **5c.**

Grape Fruit Knife; good steel; for preparing grape fruit; special at **10c.**

Flour Bins, Bread Boxes and Wash Boilers, slightly damaged in transit, offered at one-half regular selling prices.

...at Hosiery Event

...stocking... the savings are unusual and ...unexcelled.

...men

...'s 50c Black Cotton ... light, medium and ...weight; regular and ... pair, **39c.**

...oc fine Cashmere ...forced soles, heels ...r, **39c.**

...e Lisle Hose, ...and hand- ...k and all ...and double

...fine Black ...h hand-em- ...in self or ...pr., **79c.**

...e Thread ...k and all ...lisle or ...arter top;

...Italian ...nd all ...that **...25.**

...Silk ...colors; ...isle or ... Hose, ...ep; spe-

...d Hand ... Hose, in ...taupe and **$1.65.**

...uze and Silk Half ... and colors also ... Pure Silk Half ...nd colors; pr., **39c.**

...lian Silk Half Hose, ... gray, navy and **79c.**

...re Thread Silk Half ...k and the newest ...r silk soles; per

...en

Four Special Dress Goods Offers

IMPORTED Chiffon Broadcloth; medium weight; suitable for dresses, wraps, etc.; in a variety of colors and black; already sponged; 52 inches wide; $2.50 values, at, per yd., **$1.59**

CREPE Egyuta; a beautiful crepy weave, for dresses, waists, etc.; soft and clinging; in twelve good shades; 44 inches wide; special value at, per yard, **75c.**

ALL-WOOL Storm Serge Suitings; in black and dark navy blue; good weight; 48 inches wide; regular $1.50 quality; per yard, **95c.**

VOILE Ninon; a sheer, soft chiffon-like material used for overdresses, etc.; silk and wool; in all the new shades; 45 inches wide; special at, per yard, **$1.50.**

Boys' All-Wool Suits, $5

With Two Pair Knickerbockers

BOYS' Suits made up of splendid all-wool materials, in new shades of gray, tan, brown and fancy mixtures; double breasted and two pairs of Knickerbockers; sewed throughout with silk; reinforced and taped; **$5.00.**

Boys' Winter Overcoats, $5

With Presto, Convertible or Military Collar

THESE Overcoats are made up of all-wool cassimeres and cheviots, plain and fancy, also solid blue beaver and kersey, in all sizes for boys 2½ to 10 years of age, **$5.**
(Second Floor.)

$5.00 Silk Petticoats, $2.95

THIS is a sample line of Silk Petticoats at a price that should dispose of the lot very quickly. They are made of messaline and taffeta silk with deep sectional tucked flare and flounce; some of them have plaited flounce in colors and black, including plaids; some have silk underlay. They would be extraordinarily good values at $5.00; we offer them while the lot lasts, at the special price of **$2.95.**

$2.95

Women's $1.50 Gowns, $1

WOMEN'S Gowns made of Masonville muslin and cambric; high and V shape neck; prettily trimmed with embroidery insertion and cluster of fine tucks, finished with embroidery or hemstitched ruffle on neck and sleeves; a variety of styles to choose from; regular $1.50 values; **$1.00.** *(Second Floor.)*

Three Exceptional Items in Wool Blankets

Wool-Mixed Blankets

A GOOD heavy Blanket; one of the most serviceable wool-mixed blankets made; come in gray with neat colored border; for three-quarter beds; $3.25 value for **$2.25.**

All-Wool and Wool-Mixed Bed Blankets

WEDNESDAY we offer one lot of 250 pair of full double bed size Blankets. Included are white blankets with colored border, checks, plaids, etc.; all good, heavy weight; made of fine quality wool; while they last, pair, **$5.00.** *(Second Floor.)*

All-Wool Blankets, $7.50

JUST 50 pairs in the lot. An extra heavy all-wool White Blanket, made of finest quality lambs' wool; has an exceptionally fine nap; steam shrunk; neat pink or blue border; silk bound; pair, **$7.50.**

Reliable Merchandise and Most Desirable Styles Moderately Priced in the Basement

$1.50 and $2 Lace Curtains, 98c

PRETTY Lace Curtains, in Irish Point, Brussels and Battenberg patterns; made of fine Egyptian yarn; several pair of a pattern; $1.50 and $2.00 values; offered Wednesday at, pair, **98c.**

RUFFLED Swiss Curtains, good quality Swiss; extra well made; 2¼ yards long; special, at, pair, **25c.**

PRETTY Cretonnes, for making bed spreads, for wall covering and window drapes; a most beautiful selection; yard, **15c.**

GOOD quality Swiss, in crossbar pattern only; all clean and fresh; 12½c quality; special, at per yard, **7½c.**

COUCH Covers; pretty Oriental colors; fringed all around; 3 yards long and full width; $2.00 values, at, each, **98c.**

Outing Flannels

EXTRA heavy, soft fleeced Outing Flannels; light colored; worth 12c a yard, at **7½c.**

Kimono Eiderdowns

HEAVY Fleeced Cotton Kimono Eiderdown; fancy printed, in all the new fall designs; worth 15c yd, **10c.**

Bed Blankets

WHITE Bed Blankets; pure lambs' wool; 10-4 size; worth $4.98 a pair, at **$3.50.**

3 O'Clock Special

SIXTY pieces of Aberfoyle Mills Silk Dress Ginghams, in beautiful Scotch tartan and small plaids, all colors, for women's and children's wear; ... 25c yard; on sale ... **15c.**

Single Blankets

SOFT-FLEECED Single Blankets; 11-4 size; finished on each end; worth 59c; at **39c.**

Wash Cloths

SANITARY Knit Wash Cloths; white with pink or blue edge; with tape hanger; worth 5c each, at **3½c.**

Bed Blankets

HEAVY Gray Bed Blankets; 12-4 size; worth $1.75 a pair, at **$1.25.**

Women's Hose

WOMEN'S Black Mercerized Cotton Hose; ribbed; made of extra fine soft finished thread; double heels and toes; garter ... worth 17c a ... Wednesday ...

Infants' and Children's Wear

CHILDREN'S Winter Coats, made of serge, bearskin, astrakhan and habit cloth, prettily trimmed with fancy braid, velvet collar and cuffs; double breasted, with fancy buttons; ages 2 to 5 years; in all this season's colors; would be splendid values at $2.25; special, **$1.50.**

$1.50

INFANTS' Long and Short Coats, of Bedford cord; deep cape prettily trimmed with wash ribbon; silk braid and lace ruffle; regular $1.50 values; specially priced at **98c.**

Childrens' Muslin Drawers

CHILDREN'S Drawers made of good quality muslin, with cambric ruffle, finished with lace edge and tucks; ages up to 10 years, 10c values; at, pr., **10c.**

Men's Wear Specials--In Basement

MEN'S two-layer, double fleeced, Flat Sanitary Underwear; has the same warmth as wool; double seamed edges and neckband; sizes up to 46; regular 60c values, on special sale Wednesday, at, per garment, **45c.**

ODD lot of all-wool Flannel Shirts; Anderson brand; with laundered neckband; in pink and blue fancy stripes and solid colors; some slightly mussed and broken sizes; worth up to $1.00; while they last, **45c.**

MEN'S Muslin Nightshirts; 50 inches long; with or without collar; worth 50c; 25 dozen Wednesday, at, each, **35c.**

BOYS' Blue Chambray Shirts; with or without collar; outside pocket, finished with large pearl buttons; all shrunk and laundered, ready for use; worth 50c; 25 dozen on sale Wednesday, and no more than three to a customer; **25c.**

Men's Kid Gloves

MEN'S Box Kid Street Gloves, suitable for ...ing; in light and dark tan; ... fingers and patent ... 75c pair, **48c.**

Men's Half Hose

FANCY colored, mercerized Half Hose for men; invisible toe seams; double heels; large flexible, close-fitting tops; worth 10c a pair, at **15c.**

Silk and Cloth Dresses, $9.95

THESE Dresses are from a stock of sample merchandise which we were very fortunate in securing at a close price margin. We are offering our patrons the full benefit of the deal. High-class garments, fashioned of Duchesse satin, messaline, Panama broadcloth, French serge, etc. Some are very simply built, others are elaborately trimmed with braid or are hand-embroidered; have net or lace yoke, buttons, frills, self-straps and bands, etc.; high or low neck; long or three-quarter sleeves. Skirts are in the modified hobble or newest kilted effect. Black, navy, brown, gray, old rose, green, helio, etc.; all sizes from 14 years to 44 bust measure; values up to $20.00, at **$9.95.**

$9.95

Coat Sweaters, $1.98

A NEW sh... of Coat Sweaters; ... fashioned of soft zephy... inches long; single b... pockets, large ... collar, plain ... lar; black, navy ... and white; ... from 34 to 44 ...

Post-Dispatch's Complete Daily Record of Markets and Finance

EASTERN MARKET IN CONTROL OF PROFESSIONALS

Early Prices Are Lower, but Followed by Sharp Rally.

NEW YORK, Nov. 1.

Stocks held the rally fairly well in the late market and special issues made sharp gains. The closing showed an irregular tendency.

NEW YORK, Nov. 1.—Stocks were steady around the noon hour, with price changes small from Monday's final figures. Canadian Pacific crossed 202.

Stock values, at the opening of the market today, were irregular. Canadian Pacific was a strong feature at $201. Other issues generally showed small losses. The London Stock Exchange was closed.

Railroad earnings continue to show favorable gross increases over a year ago, but the net figures generally show reductions. The "street" still believes that a moderate increase in freight rates will ultimately be sanctioned by the Interstate Commerce Commission and much of the recent bull speculation has been on this account.

Forty reporting railroads for the third week of October show an average gross increase of 1.35 per cent over last year. The Burlington annual report shows 11.01 per cent earned on the common stock, against 11.15 last year.

The Pennsylvania lines east of Pittsburg for September decreased $113,000 in the net; west of Pittsburg, $269,300.

The local labor trouble among the express companies appears in a fair way of adjustment, the Governor of New Jersey and Mayor Gaynor having interfered to bring about a peaceful settlement.

The Western freight rate hearing in Chicago is almost completed.

Ohio 1¼ and Amalgamated Copper. American Steel Foundries declined 2½ and Cleveland, C., C. & St. L. 3. Bonds were steady.

Inactive stocks moved widely and furnished the only feature of the morning. Cleveland, C. C. & St. L., which ended yesterday at 71, opened 10 points down at 61, and then recovered to 70 on 100 shares transactions. Hocking Valley advanced 14 points to 139 on three transactions. United States Pipe preferred broke 4 points. American Hide and Leather preferred got up 1 and Reading first preferred 1¾.

Fluctuations were unimportant and the market was idle in mid-afternoon. Sloss-Sheffield Steel yielded 1¼ and American Cotton Oil gained 1.

New York Stocks Close.

Reported Daily for the Post-Dispatch by G. H. Walker & Co., 307 N. 4th. st.

NEW YORK, Nov. 1.

STOCKS.	Open	High	Low.	Close
Amalgamated Copper	69⅝	70⅝	69⅝	70⅝
Am. Smelting	80⅜	80⅞	79⅝	80⅞
Atchison com	103⅞	104⅛	103¾	104⅜
B. R. T.	77			77
B. & O.	109			109
C. and Pacific	201	202⅜	200⅝	201⅞
C., M. & St. P.	124	125	123¼	125
C. & O.	82¼	83⅜	82¼	83½
Erie com.	29⅜	29⅝	29⅜	29⅝
Great Northern pfd	126	126½	126	126½
Int. Harvester	110¼	111	110	111
Laclede Gas	104½			104½
M. K. & T. com.	34½			34½
Missouri Pacific	54	54	53¾	54
Northern Pacific	118¾	119	118¾	119
Norfolk & Western	98¾	99	98¾	99
N. Y. Central	116¾	116¾	131¼	131¾
Pennsylvania	131¼	131⅝	131¼	131⅜
Reading com.	162¾	163¼	161¾	162⅝
Rock Island com.	33	33⅛	32¾	33⅛
Southern Pacific	118¾	118⅝	117⅝	118⅜
Union Pacific com.	173¼	173⅝	172⅝	173⅝
U. S. Steel com.	78⅛	78⅝	77⅝	78⅜
do pfd	117⅝	117¾	117¼	117¼
Wabash pfd	38¼	38⅝	38¼	38⅜

Sales to 2 p. m., 210,400.

COTTON MARKET RISES AFTER EARLY SELLING

New York Cotton Close.

January	14.30@32
February	14.34@36
March	14.34@36
April	14.40@42
May	14.45@46
June	14.40@42
July	14.30@40
November	14.30@40
December	14.42@44

NEW YORK, Nov. 1.—The cotton market opened steady at a decline of 4@7 points, owing to relatively easy Liverpool cables and private advices reporting that the South was offering cotton more freely in the English market and that Manchester was selling. A private crop report indicating no deterioration in prospect during October this year and a condition toward the end of the month 10 per cent better than at the same time last year may have impaired some selling pressure but offerings were not heavy and after selling about 8 to 10 points net lower, the market became comparatively quiet.

Reports that spinners were buying contracts started a covering movement during the noon hour which sent prices up to a net advance of about 20@22 points, and the market during the early afternoon, while somewhat irregular owing to renewed liquidation on the bulge, held a net gain of about 18 to 20 points. Southern spot markets officially reported early were ⅛c lower to 1-16c higher. The closing was irregular.

Cotton spot closed quiet and unchanged. Middling uplands, 14.55c; middling gulf, 14.80c; sales 4253 bales.

LIVERPOOL, Nov. 1.—Closing: Cotton—Spot, moderate business done; prices 7 points higher; American middling fair, 8.18d; good middling, 7.86d; middling, 7.72d; low middling, 7.52d; good ordinary, 7.26d; ordinary, 7.01d. The sales of the day were 10,000 bales, of which 500 were for speculation and export and included 9400 American. Receipts, 34,000 bales, including 20,800 American.

Futures opened quiet and steady and closed barely steady. Nov. 7.49¼@; Nov.-Dec. 7.44d; Dec.-Jan. 7.43¼d; Jan.-Feb. 7.45d; Feb.-March, 7.45½d; March-April, 7.46¼d; April-May, 7.46¼d; May-June, 7.47½d; June-July, 7.46d; July-Aug. 7.44½d.

NEW YORK BOND SALES.

Reported daily for the Post-Dispatch by G. H. Walker & Co., 307 North Fourth st.

$1,000 U. S. 4s reg. at 101½
1,000—Allis-Chalmers 5s ..... at 101½
1,000—Missouri Pacific 5s (1917) ... at 101¾
2,000—Wabash 4s ..... at 66¼
10,000—Cotton Oil Certificates 5s ... at 80½
5,000—West Maryland 4s ..... at 86⅞
1,000—Western Union cv. ..... at 102
1,000—American T.-T. cv. 4s ..... at 105
10,000—Bethlehem Steel 5s ..... at 98¼
5,000—M., K. & T. 4s ..... at 97¼
2,000—U. S. Steel C. S. ref. 5s ... at 103⅜
15,000—Interboro 4½s ..... at 80⅝
1,000—General Electric cv. 5s ..... at 148
1,000—American Tob. 6s ..... at 106¼
1,000—Am. T. & T. cv 4s ..... at 104⅝
1,000—Brook. Rapid Tran. 4s ..... at 83¾
1,000—Allis-Chalmers 5s ..... at 78
1,000—U. S. Steel c. s. reg. 4s ... at 103⅜
5,000—Rubber 6s ..... at 102⅞
2,000—Reading 4s ..... at 98⅝
15,000—N. City 4½s ..... at 101
3,000—Southern Pac. reg. 4s ..... at 94⅞
4,000—Atchison & Topeka 4s ..... at 104½
1,000 Lac. Steel 5s, 1915 ..... at 91⅞
2,000—Nat. Ry of Mex. 5s ..... at 97
5,000—M., K. & T. 4s ..... at 97⅜
3,000—West Maryland 4s ..... at 86¾

NEW YORK MONEY.

NEW YORK, Nov. 1.—Money on call, strong, 3¾@4½ per cent; ruling rate, 3¾; closing bid, 3¾; offered at 4. Time loans very dull and firm; 60 days and 90 days, 4¼@5 per cent; six months, 4¼@4¾. Close: Prime mercantile paper, 5¼ to 6 per cent. Sterling exchange steady at decline, with actual business in bankers' bills at 4.8205@4.8215 for 60-day bills and at 4.86 for demand. Commercial bills, 4.81¾@4.81¾. Bar silver, 56c. Mexican dollars, 46c. Government bonds steady. Railroad bonds steady.

SLOSS SHEFFIELD.

The nearer the time for the dividend declaration on Sloss-Sheffield common stock approaches, the weaker becomes this stock. The impression prevails that the next dividend will be either passed or reduced from 2 per cent to 1 per cent. It is not believed that even a 2 per cent dividend has been earned, as the company's business has, according to reports, been very poor since the beginning of the calendar year.

LACLEDE GAS.

NEW YORK, Nov. 1.—The earnings of the Laclede Gas Co. continue to show a healthy increase. For the nine months ended Sept. 30, the increase in gross was equal to nearly 11 per cent, while the increase in surplus was equal to 47 per cent. The company is showing its present dividend of 7 per cent on the common stock earned with a good margin. It seems unfortunate for the North American Co. that it should have sold control of the company just at the time when it was becoming a large payer of dividends on its common stocks.

MUSICAL

FOR SALE AND WANTED.

PIANIST or orchestra furnished; first-class. J. Maier, 2503 Bacon st. Phone Central 6139L.

PIANO CHECK—For sale, piano check for $148.70; on Val Reis Piano Co. Call or write R. A. Hounsley, 14th and St. Charles, care St. Charles Hotel.

PIANO—Almost new, elegant upright, mahogany piano; splendid instrument; will sell very cheap; also handsome music cabinet and other pieces of genuine mahogany; call immediately, 3815 West Pine boulevard. (c14)

KIESELHORST'S "Exchange Department" is headquarters for bargains in nicely repaired used pianos and players of well-known makes; prices $70 up, cash or payments.
KIESELHORST PIANO CO.
Established 1879. 1007 Olive st.(c14)

PIANO—For sale; beautiful mahogany piano; a great tone; high-grade; in first-class condition; used only 4 months; will furnish bill of sale; bargain and investigate. 3961 Delmar bl. (c58)

PIANO—Magnificent mahogany upright; almost new; must sell for $187; greatest bargain in city. Call at once. 3821 Westminster. (4)

HALLET & DAVIS, square grand piano; rosewood case; $25; worth $700 new.
KIESELHORST PIANO CO.
Established 1879. 1007 Olive st.(c4)

PLAYER PIANO mahogany case, used only a few months; up-to-date in all improvements; bench and music; very cheap for immediate sale.
AEOLIAN HALL, 1004 Olive st. (c8)

PIANO—Handsome $500 mahogany upright grand; beautiful tone; well-known reliable make, almost new, less than $150; also all household furniture cheap; rare chance. Call immediately, 3961 Delmar bl. (4)

STEINWAY PIANO used very little use, mahogany case; bench and scarf.
AEOLIAN HALL, 1004 Olive st. (c8)

STEINWAY, upright, large size; ebony case; $188, including bench and scarf; worth $350 new.
KIESELHORST PIANO CO.
Established 1879. 1007 Olive st.(c4)

UPRIGHT PIANO Pease & Co., in fine condition; handsome case, with bench and scarf; $75; roomble payments.
AEOLIAN HALL, 1004 Olive st (c8)

$95 BUYS fine piano, full size, cost $365; stool, scarf and delivery. 1418 N. 18th st. (c5)

$280 BUYS the best inner player, new, in the city for the price; see these and be convinced that we have you $150 on a player-piano. KLEEKAMP BROS. PIANO CO., 2121-23 S. Grand. (c6)

PIANO BARGAINS

Among the recent exchanges on Player-Pianos we secured the following uprights, all in excellent condition. Cash or monthly payments:

$350 Kimball ..... $ 70
$350 Estey $135
$500 Chickering $100
$500 Fischer $180
$500 Chickering $100

Square Pianos, $15. Organs, $10.

We ship Pianos anywhere on 20 days' free trial.

Conroy Piano Co.
Corner Eleventh and Olive Sts. (c4)

RENT PIANOS

Lowest prices and best assortment in St. Louis. $3 month up.
F. G. SMITH PIANO CO., 1115 Olive st.
A. E. WHITAKER, Manager. (c3)

TALKING MACHINES

PHONOGRAPHS—For sale; Edison standard, and 80 records and cabinet. Call at 2210 Carr st.

TOO LATE TO CLASSIFY

DETAILED REPORTS OF DAY'S TRADING ON WALL STREET

NEW YORK, Nov. 1.—Prices moved very sluggishly at the opening of the stock market today in the absence of business from London, where the stock exchange was closed for a holiday. United States Steel, Union Pacific and Reading opened unchanged and then drooped slightly on nominal transactions. Canadian Pacific rose ¾.

After backing and filling for awhile in which Amalgamated Copper showed strength, the whole market eventually sold off. Among the more active stocks Reading showed the greatest weakness, but there was distinct heaviness also through the general Western railroad list and several specialties. Reading and New York Central declined a point. Bethlehem Steel advanced 1, St. Louis & San Francisco second preferred 1¾, and General Electric 1¼.

An advance of 2¾ in Canadian Pacific placed it at 202¾, the highest price in its history. There was strength in other specialty stocks and the general list rose in sympathy to a fraction over last night. The market dull. Hocking Valley advanced 6, New York, Chicago & St. Louis 1¾, Minneapolis, St. Paul & Sault Ste Marie 1¼, Wisconsin Central, 1⅜, Chesapeake &

NO FEATURE TO TRADING ON THE LOCAL EXCHANGE

Price Range on Active Issues Irregular; Bond List Firm.

ST. LOUIS CLEARING HOUSE STATEMENT.	Clearances	Balances.
Today	$11,692,026	$1,811,427
Last week	11,473,917	3,020,900
Increases	218,109	350,527

Trading in local securities was featureless Tuesday, only a few issues being brought into the active list. Prices were irregular on the stocks quoted.

National Candy common again sold at unchanged figures at $18 and United Railways preferred was fractionally lower at $42. Railways 4s reflected some investment buying at $78.75.

The demand in the bank list was quiet with prices practically unchanged on the call.

Kansas City Home Telephone 5s at $87.50 and City 4s of 1929 at $100 were the active bond issues.

Closing Quotations.

	Bid	Ask.
City National	118¾	130
Mechanics-American Nat'l	288½	290
Merchants-Laclede Nat'l		303
Nat. Bank of Commerce	210	210½
Mercantile Trust	334	
Mississippi Valley Trust		300
United Railways com.	10	10¼
do pfd	41¾	42¾
do 4s	78½	
St. L. & Sub. Gen'l 5s.	87¾	
Am. Bakery	95	96
E. St. L. & Sub. 5s	98¾	99
Laclede Gas com.	104	
do 5s		105
Kinloch Telephone 5s		104
do L. D. Tel. stock	94½	95½
Simmons Hardware 2d pfd.	118	
Hydraulic Press Brick pfd.	84	85
Center Creek	165	
Granite-Bimetallic	40	42½
Am. Typewriter, w'n 6s	88¾	90
National Candy com.	18¼	18¾
do 2d pfd	94½	
Mo. Ed. 5s	98¼	

BETWEEN SESSIONS.

50 National Candy com. at $18.
25 National Candy com. at $18.
100 United Railways 4s pfd. at $42.
$2000 St. Louis 4s 1929 at $100.
$4000 Union Depot 6s at $106.25.
$1000 United Railways 4s at $78.75.
REGULAR SESSION.
10 United Railways pfd. at $42.
15 United Railways pfd. at $42.
$2000 K. C. Home Tel. 5s at $87½.

ST. LOUIS MONEY MARKET.

One of the best-informed of the St. Louis banking fraternity remarked today to this bureau: "It is really surprising how good the present demands for funds. While there has been no urgency during the past month it looks to me very much as though November would bring a comparatively substantially better call for funds and this being the case rates should hold up for some time to come. We get 6 per cent on a great deal of the paper we accept, although 5½ per cent paper is more plentiful than for several months. The situation is well in hand. Call money with us is 5 per cent to the best borrowers."

COLORADO SOUTHERN.

NEW YORK, Nov. 1.—The full annual report reveals the wonderful earning capabilities of the Colorado Southern. The net earnings available for common stock dividends, which are now paid at the rate of only 2 per cent a year, amounted to $2,271,033, more than $1,272,774 more than in 1908, and equal to over 7 per cent on the entire common stock issue of $31,000,000. That this stock is not already on a 4 per cent basis is partly due to the conservative dividend policy of the Burlington road, which controls it, and partly to the fear that an increase in the dividend might prejudice the commerce commission in the matter of an increase in freight rates. But a better dividend can be a question of a short time only.

U. S. STEEL.

NEW YORK, Nov. 1.—The report of the United States Steel Corporation for the year 1910 will show a further large gain in net liquid assets and undivided surplus. The net liquid assets of the corporation last year amounted to $251,612,894, and at the close of the current year they will run close to $275,000,000, a new high record. In 1902 net liquid assets stood at $167,812,000, so that in the last nine years there has been a gain of about $107,000,000.

The undivided surplus of the corporation at the close of 1909 was $151,254,928, and based on the showing in the first three quarters it will run close to $171,000,000 by Dec. 31 next. In 1902 the undivided surplus stood $77,875,000, so that there has been an increase of nearly $95,000,000 within the last nine years.

METAL MARKETS.

NEW YORK, Nov. 1.—Standard copper—Spot, $12.40@12.50; Dec., $12.30@12.60. Tin firm; spot, $36.60@37; Dec., $36.50@36.75. Lead quiet, $4.40@4.50 New York, $4.27½@4.32½ East St. Louis. Spelter firm, $5.80@5.90 New York, $5.70@5.80 East St. Louis. Iron quiet; Northern grades, $15.25@16.25; Southern grades, $15@16.25. Silver, 56c.

TUBES ON 'CHANGE.

Members of the Merchants' Exchange have signed a petition addressed to Frank H. Hitchcock, Postmaster General, at Washington, favoring the installation of a pneumatic tube service between the Postoffice and the Exchange. The members claim that the service is necessary in handling their mail quickly owing to the departure of many important trains immediately after the session on 'Change closes.

U. S. Government Bonds.

Reported daily by D. Arthur Bowman, Third National Bank Building.

SECURITY.	Bid.	Asked.
2s, registered, 1930	100¾	101¼
2s, coupon, 1930	100¾	101
2s, registered, 1918	101¾	102¾
3s, coupon, 1918	101¾	102½
4s, registered, 1925	115	115½
4s, coupon, 1925	115½	
Panama 2s, reg., 1936	100½	
Panama 2s, 1938	100½	

Above quotations are nominal and subject to all market changes.

Official Receipts and Shipments

Reported by St. Louis Merchants' Exchange.

ST. LOUIS, Nov. 1.

RECEIPTS.

	Wheat.	Corn.	Oats.
St. Louis	118,481	34,180	78,200
Chicago	42,700	(416,000	213,200
Toledo	18,000	7,700	34,500
Detroit	2,000	5,000	4,416
Kansas City	105,600	27,600	12,600
Milwaukee	58,700	7,910	40,500
Minneapolis	222,350	21,847	58,870
Duluth	151,186	6,000	16,942
Omaha	21,000	21,000	14,000
Total primary	764,559	552,477	567,829

SHIPMENTS.

	Wheat.	Corn.	Oats.
St. Louis	58,795	53,140	63,695
Chicago	41,400	231,800	413,200
Toledo	3,600	3,600	4,400
Kansas City	144,000	45,000	23,600
Milwaukee	2,211	1,[illegible]	45,300
Minneapolis	41,140	7,040	75,150
Duluth	31,455	[illegible]	5,000
Omaha	31,000	41,000	13,000

[illegible] 22 555,540

LIVE STOCK

NATIONAL STOCKYARDS, Ill., Nov. 1.—Comparative receipts:

	Today	Week Ago.	Year Ago.
Cattle	8,000	7,200	5,700
Hogs	8,000	8,000	15,200
Sheep	3,000	4,000	2,200
Horses and mules	600	500	600

NATIVE CATTLE—Receipts were again liberal, amounting all told to 5500 head. Stock was late getting in, a rather usual occurrence the past few weeks, and the market got a slow start. Primal offerings ran mainly to she-stuff with only a moderate sprinkling of steers available. Quality of the latter, however, showed improvement over yesterday. Movement lacked snap and prices ruled steady to weak. Best native steers sold up to $7.15 and butcher heifers to $5.25. Good cows brought as high as $4.75. Veals, bulls and stock cattle showed no change from yesterday.

BEEF AND BUTCHER STEERS.

No.	Av.	Price.	No.	Av.	Price.
16	1571	$7 15	2	1600	$6 50
8	1152	6 10	16	994	5 50
5	708	3 25			

BEEF STEER QUOTATIONS.

Choice to prime steers	$7 25@7 75
Good to choice steers	6 25@7 25
Medium to good steers	5 40@6 25
Choice to prime yearlings	7 00@8 00
Good to choice yearlings	6 00@7 75
Common to good yearlings	5 00@6 00

HEIFERS.

No.	Av.	Price.	No.	Av.	Price.
4	782	$4 85	32	722	$4 25
5	810	4 25	11	767	4 00
1	780	3 75	8	700	3 60
1	650	3 50	10	660	3 50
18	726	3 50	4	670	3 25
2	500	3 25			

COWS.

1	1000	4 15	1	980	4 00
5	1064	4 00	1	940	3 85
1	890	3 85	1	950	3 50
1	1050	3 85	1	900	3 80
1	820	3 80	2	850	3 80
8	866	3 75	1	900	3 75
1	860	3 75	1	1040	3 75
1	900	3 65	2	890	3 65
1	720	3 50	5	814	3 50
2	815	3 50	1	720	3 50
1	840	3 50	1	750	3 50
1	850	3 50	1	880	3 50
2	850	3 50	1	790	3 50
1	930	3 40	1	770	3 40
24	873	3 30	8	770	3 30
1	730	3 25	1	980	3 25
1	820	3 25	2	985	3 25
1	775	3 25	4	635	3 15
13	846	3 00	12	892	3 15
2	685	3 00	1	910	3 00
3	770	3 00	2	810	3 00
1	670	2 50	2	770	2 50

MIXED.

4	725	3 75	32	661	3 15
16	587	3 10			

BULLS.

1	1140	4 00	1	1260	3 85
1	1120	3 60			

BUTCHER CATTLE QUOTATIONS.

Choice to fancy corn heifers	$6 25@7 00
Good to choice heifers	5 25@6 00
Good to choice grass heifers	5 00@5 25
Common to medium heifers	3 50@4 40
Fancy cows	5 00@5 50
Good to good cows	4 25@5 10
Canners	2 75@3 15
Medium to good cows	3 65@4 10
Cutters	3 25@3 60
Fancy bulls	4 75@5 00
Good bulls	4 25@4 75
Half-fat bulls	3 50@4 25
Sausage bulls	3 25@3 75

CALVES.

No.	Av.	Price.	No.	Av.	Price.
1	110	$9 00	1	120	$8 75
5	144	8 50	2	155	8 50
1	190	8 00	1	230	8 50
2	95	5 00	1	180	4 50
4	427	4 00	1	200	3 75
3	430	3 50	7	422	3 25
1	440	3 00			

STEERS

77	835	4 85	3	800	3 90

HEIFERS.

13	661	3 65			

MILKERS AND SPRINGERS

2	1040	$2 50	1	1060	$ 50

STOCK CATTLE QUOTATIONS.

Selected heavy, fleshy feeders	$5 00@5 25
Good to choice stockers	4 75@5 00
Fair to good feeders	4 40@4 75
Good to choice stockers	4 25@4 50
Fair to good stockers	3 75@4 25
Arkansas and Western steers	3 25@3 75
Good stock heifers	3 40@3 75
Fair to medium heifers	3 25@3 40
Fancy milkers	65 00@80 00
Good to choice milkers	45 00@60 00
Medium to good milkers	35 00@45 00
Common milkers	20 00@35 00

SOUTHERN CATTLE—Receipts in the quarantine division showed quite a falling off compared with yesterday. On the other hand there were no big strings of cattle billed direct to packers to swell receipts as was the case on Monday. Today's offerings were about equally divided between Oklahoma steers on the one hand and Tennessee-Arkansas mixed stock on the other. Quality of offerings for the most part proved ordinary. Market was slow and about steady.

TEXAS AND OKLAHOMA CATTLE.

STEERS.

No.	Av.	Price.	No.	Av.	Price.
19	1056	$5 75	37	1054	$4 90
34	1046	4 90			

MISSISSIPPI CATTLE.

MIXED.

4	962	3 50			

TENNESSEE CATTLE.

STEERS.

3	586	3 60			

COWS.

12	958	3 00			

MIXED.

14	804	3 65	21	581	3 20
22	607	3 15			

CALVES.

4	230	4 00	10	335	3 15
22	350	3 15			

LOUISIANA CATTLE.

STEERS.

19	758	3 75			

BULLS.

4	1002	3 50			

*Late yesterday.

SOUTHERN CATTLE QUOTATIONS.

The following quotations show the range in price for Southern cattle:

Choice to prime corn fed steers	$6 25@7 00
Good to choice fed steers	5 50@6 25
Fair to good cake fed steers	5 00@5 75
Medium to choice grass steers	4 00@5 35
Common to medium steers	3 75@4 60
Fair to good heifers	3 50@4 60
Fair to choice cows	3 65@4 25
Cutters	3 25@3 65
Canners	2 85@3 15
Bulls	3 25@3 90
Fair to choice heavy calves	4 25@6 00
Heifers	3 50@4 25
Yearlings	3 00@3 25
Fair to choice vealers	6 00@8 00

HOGS—A good moderate supply of hogs arrived and the market was draggy and 15 @20c lower than the Monday trade and, therefore, on the lowest basis it has been in six months or more. The top of the market was down to $8.07½ and the bulk of the hogs of all weights sold from $8.25@8.60. Heavy hogs suffered more than the medium and light weights and were in many places as much as 25c lower than yesterday. Packers were stubborn and purchased but few hogs during the forenoon. Packers bought mixed heavy hogs around 300 pounds and over at $7.50@8, a good grade of hogs weighing 250 and upwards at $8.10@8.35, while the butcher and shipping hogs sold largely at $8.40@8.65. Little pigs under 100 pounds were poor sellers and the plain rough sows and stags sold poorly also. Most of the throw-out sows and stags went at $7@7.50.

MIXED PACKERS AND HEAVY.

No.	Av.	Price.	No.	Av.	Price.
59	229	$8 55	75	235	$8 55
34	229	8 50	78	224	8 45
71	244	8 30	48	251	8 25
80	297	8 17½	36	260	8 10
12	292	7 75	11	416	7 50

PACKERS AND SHIPPERS

78	190	8 67½	22	181	8 67½
86	195	8 65	78	200	8 65
92	168	8 60	98	161	8 60
60	208	8 60	94	190	8 60
40	183	8 60	27	188	8 60
79	180	8 60	69	168	8 60
80	191	8 55	74	200	8 55
118	212	8 55	69	199	8 55
56	178	8 55	39	183	8 55
109	161	8 50	47	195	8 50
43	160	8 50	78	184	8 50

LIGHT-WEIGHT SHIPPERS

36	147	8 50	9	135	8 45
19	111	8 25	21	117	8 25

PIGS AND THROW-OUTS.

126	90	7 75	1	280	7 50
8	200	7 25	8	240	7 25
2	400	7 25			

SHEEP—There was a weakness to the sheep trade, but still not on a lower basis. Trading was draggy most of the day, especially on the plain offerings that were not fat. The best lambs sold from $8.70@8.75 and the mutton sheep as a rule went from $4@4.75, however some of those that were not fat sold at $3.75@5.90. Bucks are still going at $3.

LAMBS.

No.	Av.	Price.	No.	Av.	Price.
84	73	$8 70	66	82	$8 60
41	82	8 65	45	70	8 40
24	64	8 25	42	70	8 00
88-W	69	6 00	418-W	88	6 00
25	58	5 75	94	75	5 50
60	72	5 00	64	75	4 50

MUTTON SHEEP.

41	109	4 15	22	97	4 10
54	115	4 15	22	97	4 10
22	98	4 10	20	106	4 10
27	111	4 10	22	82	4 00

STOCKERS.

106	68	3 85	11	91	3 75
12	85	3 75	12	91	3 75
15	85	3 75	17	91	3 75

BUCKS

1	190	3 50	2	140	3 00
1	190	3 00	1	130	3 00

HORSES AND MULES.

Trading was very slow and another active day of sales [illegible] There was

PRODUCE

Butter, Eggs, Poultry, Etc.

Poultry active at Monday's prices, but no change made in quotations except for broilers and young turkeys. Extra creamery butter up ½c per pound and calves ½c. Eggs, cheese and fish steady.

Quotations given are prices at wholesale and those for butter, eggs, poultry, cheese and calves are furnished by the St. Louis Butter, Egg and Poultry Exchange.

BUTTER—Extra creamery, 31c; firsts, 28c; seconds, 26c; country, store packed at 21½c.

EGGS—Current receipts; New cases included, 24c; rood second-hand cases, 23½c; cases returned, 22½c.

LIVE POULTRY—Hens, 16c; roosters, 8c; broilers, 15c; spring chickens, round, 10½c; ducks 13c. Geese—Spring and old round, 10c. Turkeys, young, 15c; old, 18c. Guinea chickens per dozen, $2.50; young, $2@4.00.

RABBITS—At $1.50 per dozen.

CHEESE—Old cheese per lb.; Northern—Twins, 15c; singles, 15¼c; long horns, 15¾c, daisies, 15¾c; Y. O., 15¾c; prints, 16¼c; immburger, 15½@16c; Swiss—No. 1, 21@22c, No. 2, 18c; broken, inferior and cracked, 11@13c; brick, 17c.

PIGEONS AND SQUABS—Live pigeons at 60c per dozen. Squabs—Fancy homers at $2.75 per dozen for 8-pound, $3.25 for 9-pound, $3.50 for 10-pound and $1.50 for small; common at $1 to $1.25 per dozen.

ROASTING PIGS—$1.50 to $3 per head, 15 to 30 pounds weight.

VEAL—Choice fat milk-fed (100 to 130 pounds) at 8½c per pound and choice heavy (150 to 180 pounds) at 7½c; poor at 3½@4½c, and heretics at 3@3½c per pound. Sheep, dull at 3@3½c per pound for choice fat; bucks and ewes at 2½@3c. Spring lambs at 4½@5c per pound—top for choice fat, small and thin not wanted.

FRESH FISH—Black bass at 12@14c per pound for large, 16@22c for order size; crappie at 7c per pound for medium and 15c for large; dressed cat, with cellar bones off, 11½c; collar bones on, 10c; gross do, 6c; spoonbill cat, 7c for large, 6c for small; dressed bullheads with collar bones off, 10c; collar bones on, 9c; buffalo—large, gross, 4c; medium, gross, 2½c; large, dressed, 6½@7c; medium, dressed, 5c; large, dressed, 5c; small, dressed, 4c; large, gross, 2c; small, gross, 1½c. Sunfish, 3c for small to 4c for large; white perch, 5c; large striped bass, 6c; eels, 7c; turtles—soft shell, dressed, 5c; snapping turtles, 2½c; turtle meat 8c.

FROG LEGS—Large at $2.25 per dozen, medium at $1.60; small at $1.

Vegetables.

Receipts by rail—Potatoes, 12 cars; cabbage, 1; onions, 1; turnips, 1; celery, 3; miscellaneous vegetables, 1 car.

POTATOES—Seven carloads of potatoes were offered on call, five sacked and two in bulk. Michigan rurals in bulk were offered down to 48c per bu, Iowa rurals in sacks down to 46c and Wisconsin rurals in sacks down to 49c. The buyers were willing to pay 48c for Wisconsin and 41c for the Michigan potatoes. Offerings in sacks were brought better prices, 55c being bid for extra fine Michigan rurals delivered in sacks.

ONIONS—Extra fine white sold on call at 65c and 70c per bu and fancy red at 72c. Fancy yellow held at 70c, but only 60c bid.

CABBAGE—Extra fancy New York Danish offered at $1¼ per ton, $12 bid; $14 bid for fancy Holland seed.

TOMATOES—Sold from farmers' wagons at 40 down to 90c per bu.

STRING BEANS—Alabama worth 40c to 75c per hamper and home-grown 40c to 60c per bu.

PARSNIPS—Home-grown at 25@30c per bu box.

SPANISH ONIONS—At $1.15@1.25 per crate

W. C. T. U. BRINGS THREE WOMEN

Female Orators Are Here to Talk for Prohibition.

Mrs. Florence D. Richards of Ohio, Mrs. W. A. Lawson of Wisconsin and Mrs. Florence E. Atkins of Tennessee are in the city under the auspices of the W. C. T. U.

Mrs. Richards speaks Tuesday evening at the Grand Avenue United Presbyterian Church, Grand avenue and Forest Park boulevard; Mrs. Lawson at the Tower Grove Baptist Church, Norfolk and Tower Grove avenues, and Mrs. Atkins at the Lafayette Presbyterian Church, Missouri avenue and Albion place.

BREAKS COLD IN A DAY

And Cures Any Cough That Is Curable. Noted Physician's Formula.

This prescription is one of the very best known to science. The ingredients can be gotten from any good druggist.

Mix half pint of good whiskey with two ounces of glycerine and add one-half ounce Concentrated pine compound. The bottle is to be well shaken each time and used in doses of a teaspoonful to a tablespoonful every four hours. Smaller doses to children according to age. Anyone can mix this.

The Concentrated pine is a special pine product and comes only in half-ounce bottles, each inclosed in a tin top air-tight case, but be sure it is labeled Concentrated.

Pine is one of the oldest known remedies, being mentioned frequently in the Bible. But the most modern extract is known as the Concentrated. Avoid others as they may contain impurities and cause nausea and cramps.—ADV.

ESTABLISHED 1845 MARK CROSS TRADE MARK LONDON

We Are Sole St. Louis Agents for Cross Gloves and Leather Goods.

A leather article without the CROSS trademark is like a capitalist without capital.

Cross Toilet Cases for Men

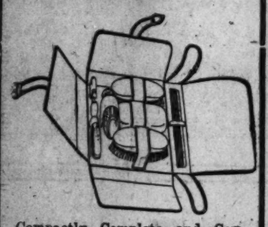

Compactly Complete and Completely Compact—5x7x1¾ inches when closed—best selected hide—Ebony Brush, Nickel Soap Box—Tooth Powder Bottle with Nickel Screw Top—Nail Scissors, Nail File, Tooth Brush and Bristle Protector—Unbreakable Comb... $7.00

OTHERS—From..... $4.50

Over twenty styles at $1.50 in the famous Cross London Gloves.

The man of mature ideas as well as the chap who seeks snappy style, will both find satisfaction in "The Bostonian Shoes" at $4.85.

Brandt's

616-618 Washington Av.
617-619 St. Charles St.

LIQUID CURES ECZEMA WHERE SALVES FAIL

In regard to skin diseases, medical authorities are now agreed on this:

Don't imprison the disease germs in your skin by the use of greasy salves, and thus encourage them to multiply. A true cure of all eczematous diseases can be brought about only by using the healing agents in the form of a liquid.

WASH THE GERMS OUT.

A simple wash: A compound of Oil of Wintergreen, Thymol, and other ingredients as combined in the D. D. D. Prescription. This penetrates to the disease germs and destroys them, then soothes and heals the skin as nothing else has ever done.

A 25c trial bottle will start the cure, and give you instant relief.

Wolff-Wilson Drug Co.
Chas. F. Merker, E. St. Louis.

Lorrimer's Excelsior Hair Tonic

¶ Is the squarest thing in Hair preparations that has ever been advertised to the public. ¶ IT IS CLEAN and PURE and REPRESENTS the highest triumph of medical research. ¶ IT DOES ALL THAT A TRUE HAIR TONIC SHOULD DO. ¶ People of refinement use LORRIMER'S.

ST. LOUIS IS BEST PLACE FOR MEETS, AVIATORS DECIDE

World's Greatest Flyers Declare Wind Currents Here Are Unparalleled.

COUNT MAY VISIT US

De Lesseps Wonders Why Mound City Doesn't Build Permanent Aerodrome.

By Leased Wire From the New York Bureau of the Post-Dispatch.

NEW YORK, Nov. 1.—On the final day of the international aviation meet at Belmont Park, before the aviators packed up their machines to be shipped to Baltimore, where they are to fly for a week, there were signs of joy among the birdmen that their hazardous task of flying in treacherous winds and over dangerous grounds had come to an end.

Many of the American aviators who have made flights in St. Louis compared the far more favorable conditions that nearly always prevail there with these around New York. Arch Hoxsey said after the meet was over that St. Louis would have been the proper place for the international event and that Americans missed a great chance by not having had the meet there.

"There is all the difference in the world between the two places," explained Hoxsey, who took Col. Roosevelt up for a ride in the Wright biplane when he flew in St. Louis a few weeks ago. "While I made my flights at St. Louis, I don't think I found more than one day on which the wind was blowing more than four to six miles an hour. Almost an infant could make flights in that kind of weather. St. Louis climatic conditions are also better at this time of the year, and this is not by any means an inconsequential matter with the aviators, especially in altitude events.

Too Cold for Safety.

"At times when I would fly five or six thousand feet high at Belmont I would get so cold that it almost became dangerous for me to trust my hands on the levers. I don't think that the upper atmosphere within a radius of 100 miles around St. Louis is very much colder than on the surface of the earth.

"As for cross-country flying, I think the aviators would not want a better place than the delightful country on the banks of the Mississippi. Take the corn fields. What better landing place could be desired than such fields? Of course, there was nothing more pleasing to me than the moderate velocity of the winds."

The records of the international meet show that there was far less flying done each day than at most of other meets. Most of the flyers attribute this to the bad weather conditions that prevailed nearly every day of the meet. The frail monoplanes had their troubles when aloft and nearly all the aviation authorities feared some dangerous accidents. There were a number of accidents due to high and puffy winds, but not nearly as many as had been feared. Many probably was avoided because the birdmen would not risk their necks in the furious gales.

Favors Permanent Aerodrome Here.

"If atmospheric conditions are as good as they have been explained to me around St. Louis, I should think that it would be selected as the place for a permanent national aerodrome," enthusiastically said Count de Lesseps.

"Why did not your aero club select such a part of the country for the international aviation meet, instead of some place on the Atlantic Coast, where I don't believe you have very steady winds? In your Western country I think the topography, the great prairies and wide expanses of comparatively flat lands, have a great deal to do with a settled condition of the atmosphere. Of course, as almost anybody might know, where an aerodrome is surrounded by large trees, the wind is thrown a hundred feet or more above the grounds and is usually turbulent. In cases of houses it is even worse, and in that of hills or mountains high flying is often impossible."

"I am sorry I did not have a chance to do more flying in St. Louis. It certainly was a pleasure to fly over the air lanes—it was so much like riding on a calm sea," said Ralph Johnstone, the holder of the altitude record of the world. "It is only a matter of time before St. Louis will be the Mecca for aeroplanes, a center for aviation meets, and have good aeroplane practice grounds for aviators. So far as the aviation course is concerned, the one that was laid out here at Belmont Park could not compare with the field at Kinloch Park. It would not have surprised me if the international race had been canceled immediately upon the written complaint of any one competitor on the teams.

St. Louis People Liberal.

"At St. Louis, I know from the liberality of the people, that it would have been one huge success. It would have been an attractive place for people from hundreds of miles around, I am sure, besides, it is the place where good flying should be expected of the aviators."

Walter Brookins met misfortune at the Belmont Park meet when he smashed the Wright "baby racer" biplane a few minutes before entering the international speed race last Saturday. The wind had something to do with it. When Brookins first looked over the course he exclaimed: "I could have shown the committee a better grass plot over which they could have built their aerodrome."

Brookins thought the small course at Belmont Park was fair, but that the track marked out over the houses and trees for the speed race was almost as bad a place as could have been selected. In fact, most of the aviators agreed that the large course almost meant suicide for those who flew over it.

Tomorrow Begins the Third Day of the Last Week of

This Record Breaking and Sweeping

REMOVAL SALE

As low as the prices have been since the launching of this gigantic sale every department is making still further and more sensational price reductions, entailing tremendous losses to insure a positive and absolute clean-up before moving time.

We realize fully that only by the severest sort of price cutting can our task be accomplished. A walk through this store will forcibly demonstrate that we are not stopping at any loss to make the clearance complete. These last days of this removal sale can be immensely profitable to you.

Schaper Bros.

Broadway and Franklin

Lowest Prices Our Chief Attraction

Artistic America

is not more brilliantly represented than by

The Baldwin Piano

The piano of de Pachmann, Sembrich, Elman, Pugno—the greatest artists; grand prize-winner at Paris and St. Louis; idolized by cultivated music-lovers,—this Pan-American instrument has peculiar claims on your interest.

Come in and hear beautiful Baldwin-tone.

The Baldwin Company

Manufacturers 1111 Olive Street

POLITICAL. POLITICAL.

NOT ONE CENT

CAN BE, OR WILL BE, ADDED TO YOUR TAXES BY

Teachers' Pension Amendment

It is in the interest of your CHILDREN that the teacher whose efficiency has become impaired through long service be retired by the Board of Education on a modest pension and the Schools kept in the hands of able teachers. THEREFORE, on

AMENDMENT No. 2

Vote YES! Scratch NO!

PROTECT YOUR DECORATIONS
—USE—
"Kauffman" Dustless Radiator Shields
THEY ARE NOT EXPENSIVE
They will save you hundreds of dollars in decorations.
PHONE US OR DROP US A CARD
KAUFFMAN HEATING & ENGINEERING CO.,
2320 OLIVE STREET.
Bell, Bomont 1800. Kin., Central 5391.

POLITICAL.

INDEPENDENT CANDIDATE FOR Justice of the Peace IN THE Seventh Judicial District.

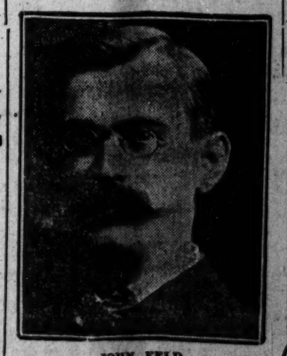

JOHN FELD.

John Feld, independent candidate for Justice of the Peace in the Seventh Judicial District, was nominated by electors of the district.

John Feld was born in St. Paul, Minn., in 1867. He was raised in the Orphans' Home, on the St. Charles Rock Road. At the age of 15 he graduated from Elmhurst College, at Elmhurst, Ill. He taught school and was organist in Wauwatosa, Wis., and in St. Louis, and was quite successful at both vocations. In 1895 Mr. Feld embarked in the piano business. Four years ago, realizing the importance of a good legal training and while pursuing his vocation in the day time he attended the leading college of law at night, graduated there in June, 1910, Mr. Feld was actively engaged in numerous charitable and public undertakings and is a member of several societies and organizations. He is well and favorably indorsed by professional men, irrespective of party affiliations, for the office of Justice of the Peace in the Seventh Judicial District.

Those preferring to vote for him will have to scratch the name of George W. Riechmann, the name appearing on the ballot, for the name of John Feld. As his name is not printed on the ballot, he has a right to do so, and write the name in. Remember, the decision of our Supreme Court, in the case of Boettler vs. Boettler, 136 Mo. App. 1, also case of Bayer vs. Mr. Feld is also a Republican.

Every careful dresser

will appreciate a copy of our fall book. It contains much information about correct dress, etc., that every man wants to know.

Stop in for a copy and also look over our stock of handsome

"Shagnazon"

Guaranteed fabrics

You'll find just the pattern you want for your fall suit.

Miller Schneckenlowers

St. Louis' Leading Tailors
705 Washington Ave.

SOMEONE

Yes, SOMEONE KNOWS where it is to be found, or who can serve you, or who wants to buy it. Let Post-Dispatch Want Ads search the town for that someone.

The Sunday Post-Dispatch has over ONE-HALF MILLION more readers than any other newspaper west of the Mississippi. "First in Everything."

20 PAGES

PART TWO

ST. LOUIS POST-DISPATCH

Only Evening Paper in St. Louis With the Associated Press News Service.

PAGES 11—20. ST. LOUIS, TUESDAY EVENING, NOVEMBER 1, 1910.—PART TWO. PAGES 11—20.

VISCOUNT MORLEY RESIGNS INDIAN POST, IT IS RUMORED

Advanced Age and Ill Health Is Given as Cause for Reported Retirement.

LONDON, Nov. 1.—It is stated Viscount Morley has resigned the office of Secretary of State for India and the fact he declines information on the subject is accepted as confirmation of the report of his retirement. The Viscount is in his seventy-third year and it is known that he has for some time desired to vacate his post because of his advanced years and ill health.

The Earl of Crewe is mentioned as likely to succeed the Viscount.

CLIP THIS OUT

Valuable Recipe When Afflicted With Rheumatism or Backache, Also Splendid Tonic.

At the first sign of rheumatic pains or backache, or a feeling of being generally run down and weakened, the following simple prescription should be used:

"One ounce compound syrup Sarsaparilla, one ounce Toris compound, half pint high grade whiskey (or sherry wine if it is preferred). Mix them and take a tablespoonful before each meal and at bed time. The bottle must be well shaken each time."

Any druggist has these ingredients or will quickly get them from his wholesale house. Anyone can mix them.

This prescription comes from a prominent doctor, and it is claimed by those who have tried it to be the most effective obtainable for promptly relieving rheumatism and toning up the system.—ADV.

WOMAN CHOSEN AS PRESIDENT OF DENTISTS' SOCIETY

She Is Dr. Mary B. McKee, With a Practice in McLeansboro, Ill.

Special to the Post-Dispatch.

McLEANSBORO, Ill., Nov. 1.—Dr. Mary B. McKee, dentist of this city, was elected president of the Southern Illinois Dental Society at its annual meeting in Chester, Ill. Dr. McKee was already the vice-president of the society and presided at this year's meeting in the absence of the president, Dr. Fred C. Jones of Greenville, Ill., who was in San Antonio, Tex.

Dr. McKee made such a good presiding officer that the dentists decided to elect her president.

In addressing her at the beginning of the session, some were at a loss what term to use. Some said Madame President, some Mrs. President, and some Fair President. The latter term seemed to suit best, so that term was finally adopted as the right one.

Dr. McKee is a native of Hamilton County, and was graduated from the St. Louis Dental College of the St. Louis University with the class of 1907. She has been practicing here for the past three years. She is the widow of Prof. Robert McKee, who was drowned at Murphysboro, Ill., while bathing.

CITIZENS' DEFENSE CHAIRMAN REPLIES TO PULPIT ATTACK

Declares Committee Is Using Only Authorized Names in Opposing Prohibition.

INTEMPERATE HE SAYS

Thinks Ministerial Alliance Should Have Made Criticisms More Specific.

The charge, made in resolutions adopted by members of the Ministerial Alliance, that the Citizens' Defense Committee has misrepresented the attitude of many citizens on the prohibition amendment, is denied specifically by George J. Tansey, chairman of the committee. In a statement prepared Monday night after reading the clergymen's utterance, Tansey declared the ministers were guilty of an "attempt to distort plain and unequivocal facts," and said that their action showed realization of impending defeat for the tenth amendment.

His statement is as follows:

"The afternoon papers of today made mention of an alleged meeting of forty ministers of the Ministerial Alliance, at which resolutions favoring prohibition and containing many extravagant statements had been passed.

"In the first instance, if there were 40 ministers present this would be less than 10 per cent of all the ministers in the city of St. Louis. I am amazed at the intemperate language of those who claim to stand for temperance. Each of these gentlemen has a right to his individual opinions and to every expression of them, however misguided his efforts may be or however erroneous his conclusions.

"Each piece of literature sent out by our committee has been the result of careful investigation. The figures that we have used have been prepared by expert statisticans. We have shown conclusively, without exaggeration, that prohibition has not stopped the sale of liquor in any state. Our literature has dealt in facts and arguments built on these facts. If any member of the Ministerial Alliance takes exception to any facts stated by us in our literature, it would be more becoming, and certainly more fair, for him to state to what facts he objects, so that we could produce our evidence rather than to indulge in a general abusive statement of citizens of St. Louis totally disinterested and having as a consideration only the welfare of the city they represent.

Used No Unauthorized Names.

"Personally, I do not believe that there are forty ministers in the City of St. Louis who would blindly subscribe to the resolution passed. We have not sent out anonymous communications, abusive communications or made attacks upon those people differing from us on this subject. Each piece of literature which we have sent out has contained the names of each member of our Executive Committee.

"When in the third paragraph of their resolutions they state that the Citizens' Defense Committee has been using the names of reputable citizens without their knowledge and consent, a statement has been made which is false in every particular, and brands these Christian ministers either as having willfully falsified or at least of having made statements without any investigation and without proof.

"Mr. Charles C. Nicholls was asked to serve on a subfinance committee at the organization of the Citizens' Defense Committee, but when he notified us that his views did not coincide with ours, his name was at once dropped and has never appeared in any publication issued by our committee.

Where the Money Comes From.

"Mr. Nicholls says he would like to know 'where all the money comes from that pays for the tons of literature issued by the Citizens' Defense Committee.' It comes from every business interest in the city of St. Louis except the brewery and liquor interests. It comes from all those who would save St. Louis from the blind tigers, the wineroomes, the disreputable dives and the evils of the illicit sale of liquor. It comes from all of those who wish to keep St. Louis a proper place to live in and who would preserve it from the blight that has fallen upon every prohibition state. It comes from all of those whose judgment is sound, and who are not swayed by hysteria. It comes from the property owners in St. Louis, many of whom, no doubt, are clients of Mr. Nicholls and through whom he makes his living. It comes from the real estate interests with whom Mr. Nicholls is associated in business.

"The only other name mentioned as having been used without authority was that of Mr. W. E. Gentry. Mr. Gentry's name has not been used by the Citizens' Defense Committee in any manner, shape or form, nor was it known to me as chairman of such committee until I saw it mentioned in the afternoon papers of today. Mr. Gentry repudiated his sponsor, Rev. M. M. Pearce, and stated that he had never seen his name used by the Citizens' Defense Committee and had never heard of such a thing.

"This attempt to distort plain and unequivocal facts is, to my mind, the [illegible]

whelming majority against them in the city of St. Louis and State of Missouri on Nov. 8."

Only Small Number Present.

The Ministerial Alliance includes most of the English-speaking Protestant ministers of St. Louis, outside the Episcopal body, and embraces practically all the pastors of Baptist, Christian, Congregational, Methodist and Presbyterian churches. The denominations named, in all their branches, have 125 church in St. Louis, with regularly appointed pastors, besides a number of missions.

The secretary, the Rev. M. M. Pearce, said Tuesday that no rollcall was taken at the meeting Monday and he was able to name only 27 who had been present. He told a Post-Dispatch reporter Monday that about forty ministers attended.

There was some comment on the absence of a number of the best known ministers of the city. Six of the most prominent ministers in St. Louis—Drs. Niccolls, McKittrick, Williamson, Bitting, Mills and Lee—were among the absentees.

List of Those Present.

The ministers attending the meeting, so far as the secretar, and others could recall, were: Baptist, Milford Riggs, S. E. Ewing; Christian, E. T. Edmonds, E. T. McFarland, L. W. McCreary, R. E. Alexander, C. C. Garrigus; Congregational, F. W. Hart, J. B. Toomay, William Smith (did not vote on resolutions), William H. Dorn; Methodist W. T. Wright, W. W. King, S. H. Wainright, A. D. Ball, T. H. Hagerty, John McCarthy, Paul Linn, L. C. Todd, Harry Leonard, E. P. Anderson, G. W. Anderson; Presbyterian, J. L. Mauze, M. H. Anderson, S. G. Huey, M. M. Pearce, H. M. Gilbert.

According to Pastor Huey, who presented the prohibition resolutions, their author was the Rev. W. T. Wright, district superintendent of the Methodist church.

Attacked Citizens' Committee.

The resolutions, after pledging the members to the support of prohibition and denouncing the brewers and distillers as aiding and encouraging violations of law, attacked the Citizens' Defense Committee in these paragraphs:

"We deplore the action of leading citizens of our great city in an organization known as the Citizens' Defense Committee, first, in aligning the legitimate business of our city with a business that is constantly criminal in its violations of law, and second, in making and publishing statements to the world known and proven to be untrue.

"We deplore the fact that the names of many reputable citizens have been used by this committee and others representing the brewery interests to further the cause of the liquor traffic, without their knowledge or consent."

The names of Nicholls and Gentry were the only ones mentioned in the ministers' discussion as having been misrepresented in the manner described in the resolution. Tansey's reply denies that either was misrepresented.

MOTOR AT $4 PER HOUR.

Five-passenger touring cars $4 per hour, or at taxicab rates. Olive 2100 or Central 6800. St. Louis Taxicab Co.

Cashier Kills Himself When Examiner Comes.

GEORGETOWN, Tex., Nov. 1.—When Bank Examiner Chambers appeared at the Weir State Bank yesterday to examine that institution, Cashier J. I. Lester stabbed himself in the throat and died within a few moments. The condition of the bank's affairs has not been ascertained.

MEMPHIS SALOONS THRIVE UNDER PROHIBITION LAW

Big Increase Shown in Collections by the Internal Revenue Official.

Special to the Post-Dispatch.

MEMPHIS, Tenn., Nov. 1.—A remarkable commentary upon the lack of prohibition enforcement in Memphis is shown in the report of the United States Deputy Revenue Collector for October. The collections for the last month were $53,087 greater than in October, 1909, principally from liquor taxes.

The State-wide law went into effect in Tennessee, July 1, 1909, and all of the wholesale liquor houses moved from Memphis and many saloons closed pending developments. In October of that year internal revenue collections were only $9262, although this does not represent the true proportion of liquor-selling places in operation then, many having paid the tax previous to that month. With the incoming of anti-prohibition city administration Jan. 1 and the failure of efforts to enforce the law here, many wholesale houses reopened and numerous new saloons started.

Gypsy Girl Held for $4500 Larceny.

LOUISVILLE, Ky., Nov. 1.—Charged with the larceny of $4500 from John Huser of Des Moines, Io., Tillie Butler, a member of a band of Gypsies, was arrested here last night. It is alleged that she obtained the money from Huser after telling him he would die within a few weeks unless the evil spirits in his money were kept away.

TAILORS' UNION OPPOSES STATE-WIDE PROHIBITION

The Journeymen Tailors' Union, Local No. 11, has instructed its secretary, D. G. Biggs, to mail circulars this week to all tailors, requesting them to vote against the prohibition amendment. Biggs stated to the Post-Dispatch Tuesday that the union also objected to a

A SIMPLE RECIPE T[O] STOMACH TROUBLES

How to Banish Sour Stomach, Biliousness, Chronic Constipation and All Stomach Tro[uble]

Those readers—a very large percentage we suspect—who suffer from some form of stomach misery, and can't get the full enjoyment from their meals, will be glad to know of a way to prevent and overcome all such ailments in future.

We publish below a simple home recipe that has freed thousands of people from the bondage of chronic constipation, indigestion, dyspepsia, acid stomach, biliousness, headaches and every kind of trouble resulting from imperfect digestion.

Buy 3½ ounces Essence of Pepsin, ½ ounce Cascara Aromatic and a 1-ounce bottle of Compola. Be sure you get Compola in the original bottle with seal unbroken so as to get its full strength, as the genuine is put up only in sealed your druggist can and the ounce bottle Compola and the Shake well 1 teaspoonful dren ¼ to your drug ingredients wholesale This remedy contains and inexpensive advised when overcome any kind, to remedy a fe

Our Big Pants Sale

Is proving the talk of St. Louis—over 10,000 new Fall and Winter weight pants for men and young men on sale at half price. We bought the entire surplus stock of an eastern pants manufacturer at 50 cents on the dollar, and are giving the men of St. Louis a rare pants opportunity. Attend this sale tomorrow.

$2 MEN'S AND YOUNG MEN'S PANTS, 95c
Strong, serviceable, well-made Pants—mostly in dark shades of fancy worsteds and cassimeres—regular $2.00 values—on sale at, per pair

$3 MEN'S AND YOUNG MEN'S PANTS, $1.45
Made of all-wool cassimeres and fancy worsteds and tweeds—newest patterns—well made—on sale at the high-rent stores at $3.00—on sale at, per pair

$4 MEN'S AND YOUNG MEN'S PANTS, $1.85
Made of fine cassimeres, worsteds and Scotch tweeds—this season's prevailing colors—well tailored—semi and full peg—also regular styles—good $4.00 values—on sale at, per pair

$5 MEN'S AND YOUNG MEN'S PANTS, $2.80
Splendid, fine Trousers—regular custom make—full seat—full outlet—well trimmed—best pocketing—silk sewed—choice Fall patterns in new grays, browns, tans and blues—you'll pay $5 for them regularly—on sale at, per pair

$7 MEN'S AND YOUNG MEN'S PANTS, $3.65
Made of heavy, pure worsteds, serges, imported tweeds and fine soft cassimeres—conservative and extreme styles—the choicest Pants of the season—made to sell up to $7—on sale at, per pair

Save ⅓ to ½
On Your New Suit or Overcoat

This store can and does undersell every store in this city—we have a very low rent, having secured the old Simmons store at a very nominal figure; we are not tied down to any certain "brand"—we buy in the open market at the lowest cash prices. We have a modestly fitted store, no costly, expensive fixtures. We give no free trading stamps, extra discounts, or souvenirs—our prices are the same to all—just come in and examine the great Suit and Overcoat values for Men, Young Men and Boys to be had at this store. We will save you full ⅓ to ½ on your new Fall and Winter clothing.

WEIL CLOTHING COMPANY

"HAVE IT CHARGED" AT RHODES-BURFO[RD]

If you need anything—or many things—in the line of Furniture and House Furnishings, we want [to] —to show you our assortment—and to tell you about our plan for putting the goods in your home [as] you can meet without inconvenience or embarrassment. "WE HAVE A PAGE IN OUR LEDGER

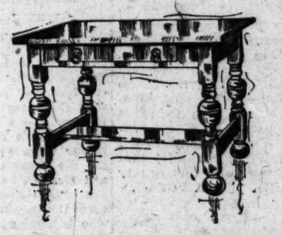

LIBRARY TABLE
Like Cut
$14.75
Have It Charged
This Beautiful Library Table is in the popular Flanders effect—Early English finish—clean cut design and high-class construction. The top measures 28 inches wide and 42 inches long. Has large drawer.

Wednesday Only

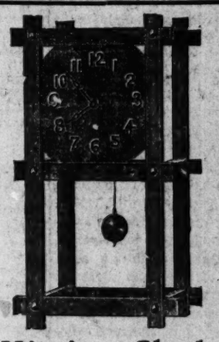

Mission Clock
Exactly Like Cut
$1.90
Strictly for Wednesday Only
This is a splendid bargain—A solid oak, eight-day clock with guaranteed movement—It stands 24 inches high. You can't duplicate it in St. Louis for $5.00.
Only one to a customer—No phone orders accepted.

IRON B[ED]
Like Cut
$6.75
Have It Charge[d]
This Massive Bed has 2-in[ch] posts—the fillers are 3-16 inch rods—the finish is either Vernis Martin bronze or pure white. It is made in full size or three-quarter size and has extra heavy rails.

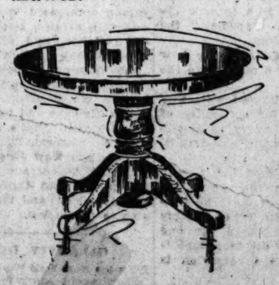

Table
Like Cut
$8.60
Have It Charged
A neat pattern—a splendid value. Solid oak—very strong and rigid. The top is 42 inches in diameter and extends to six feet, seating 8 people.

STOVES AND RANGES
"Have Them Charged"
We have the greatest assortment of Stoves and Ranges—in every size, style and grade ever shown on one floor in the City of St. Louis. We want to see you about this Stove question—to talk it over with you. We can give you the best for the least.

RHODES-BURFORD
414-416 N. BROADWAY
and East St. Louis. Complete Homefurnishers

T-DISPATCH
...BER, Dec. 12, 1878.
...Publishing Co.
...dway.
MAIL IN ADVANCE
...$5.00
...ear.....$3.00
...$2.00
...order, express money
...the first
Year --- 1910
...uary, March,
...y, June
...269,644
...166,525
...5 Sunday News-
...United States
...the Sunday
...of the
...Dispatch.
...ks Open to All

THE EXTREMITY OF INTOLERANCE.

No one questions the right of ministers to express their convictions on the prohibition issue in resolutions or otherwise, or to present arguments for or against prohibition. It is their right as citizens to engage in a discussion of any public question. We may go beyond this and declare it a duty of citizenship to discuss and act upon issues involving the public welfare.

But intelligent citizens of fair minds read with astonishment the resolutions adopted at Monday's meeting of the Evangelical Alliance. Those resolutions, sweepingly denounced all brewers and distillers as knowing and willful co-operators with disreputable characters and criminals who habitually violate the laws and as themselves open and avowed violators of law.

The one minister who protested against this sweeping charge and testified of one righteous brewer was silenced with a reflection upon his motives.

The resolutions denounced leading citizens, composing the Citizens' Defense Committee, as allies of a criminal business which is constantly violating law, and as falsifiers who seek to mislead the public with "statements known and proven to be untrue."

The resolutions charge the Citizens' Defense Committee with using the names of reputable citizens to further the cause of the liquor traffic without their knowledge or consent.

The Citizens' Defense Committee is composed of about 500 of the best citizens of St. Louis, leaders in every line of industry and commerce, of every profession and walk of life. It is composed of bankers, merchants, manufacturers, lawyers, doctors, educators. These citizens represent every religious faith and political party. They represent the membership of all the churches. Their work has the support and approval of thousands of other citizens who are co-operating with them. An overwhelming majority of the citizens of St. Louis indorse their efforts to defeat prohibition and will cast their ballots for the cause they represent.

Thousands of the best citizens of Missouri approve and support the work of the committee. Many clergymen of the highest character, honest convictions, pure lives and great usefulness sympathize with their course.

The citizens of the Defense Committee and those who are supporting them and working with them have honest convictions and sincerely believe they are working for the public welfare.

Yet the ministers who voted for the Evangelical Alliance resolutions attacked the characters, impeached the honesty and veracity and impugned the motives of the 500 citizens of the committee. They classed them as allies of criminals and deliberate deceivers of the public by making willfully false statements.

They impeached the honesty and impugned the motives of all statesmen, leaders of thought and progress, who do not agree with them that prohibition is the only remedy for the evils of intemperance.

They impeached the sincerity and impugned the motives of such distinguished, able and admirable leaders in religious work as Bishop Tuttle, Archbishop Glennon, Rabbi Sale, Rabbi Harrison, Dr. John W. Day and a great number of leading clergymen who oppose intemperance and the evils of the liquor traffic, but do not believe in prohibition.

They impeached the sincerity of Gov Hadley, ex-Gov. Folk and a host of distinguished and useful public men who believe in the enforcement of law and the destruction of the evils of the liquor traffic, but oppose prohibition.

These ministers take no account of honest convictions concerning the principle of personal liberty and the wrong and futility of prohibition. They take no account of the convincing arguments made by men of the highest intelligence, capacity and honesty against prohibition as a governmental policy; nor of the great array of facts showing that it not only fails to accomplish its objects, but in cities is the cause of aggravated evils. They merely denounce the opponents of prohibition as hypocrites, falsifiers, deceivers of others and allies of criminals.

Can intolerance and uncharitableness go beyond this? Denunciation is substituted for reason and accusation for argument.

We submit the question of the propriety of such methods of campaigning for prohibition to the Christian ministry of this city. We do not believe that any large proportion of clergymen indorse such methods. We believe that careful and calm consideration of the resolutions will bring even the ministers who voted for them to a realization that they grievously wrong a great body of sincere men who are striving in the way they believe to be best to accomplish the ends sought by these ministers and to promote the public welfare.

Roosevelt is destructive, says Nagel. Taft is the logical man in 1912, says Root. But no doubt the New Nationalism can be stretched to cover both cases.

SCIENCE AND LAW.

Parents who organize against the "compulsory vaccination" of their children are supported by principles of Missouri law on which all authorities agree.

No matter what may be the virtues of a medicine or scientific remedy, Missouri law protects every person in the State against being compelled to take it. There can no more be an "establishment of medicine" or an establishment of science, supported by compulsions in Missouri, than an establishment of religion.

This fact is so plain that it is preposterous to challenge it or to question the plain intent of law. Hence anyone in or out of office, who uses compulsion in administering the best medicine or the best scientific remedy is liable for all results, no matter what his motives may be. If death or great suffering follows by misadventure in any case, he is liable for damages. The law also provides that the penalties for the lowest degree of manslaughter shall apply in all such cases of death from misadventure [illegible] anyone who takes chances of procuring the d[illegible] of another takes the chances at his own risk[illegible] death results, he [illegible]

out its results inside these bounds of law. It will never be established by law to overrule individual freedom by compulsion that it may have an open field for arbitrary action, without responsibility to law for its results.

It is notable that long habit is operating to cause burglars to steal jewelry which is a plain benefit under the circumstances with bacon selling at 40 cents the pound.

ST. LOUIS FOR THE BIRDMEN.

The testimony of the aviators that St. Louis offers far better conditions for successful flight than New York is merely confirmation of the belief of everyone in St. Louis. The more the air is studied the more astonishing are the discoveries made. The aviator develops a sense of touch or of feeling that takes the place of vision. The mariner sees what he must confront. The birdman feels. He has been feeling now long enough to have come to an understanding of the element he navigates, or a partial and growing understanding of it.

More than the progress that has been made in engine building or in changing the forms and developing the types of plane has the refinement of this new sense made possible the astonishing performances of the last three months. With the experience has come also the knowledge of localities where conditions are best for flying. At the New York meeting the flyers have been in continuous conflict with unfavorable air conditions. It made the flights spectacular by making them more dangerous. It brought accidents to the flyers and disaster to their aeroplanes. It transformed the race for the international cup into a walkover. It has left the flyers disgruntled. It has demonstrated that New York is an unfavorable place for anything but exhibition fights and that St. Louis is a favorable place for real contests. The St. Louis field is better than New York's. The testimony of the aviators should have weight with the Aero Club when it comes to selecting the location for future meetings.

Any contract the city may enter into for the leasing of the site and the building of a new Union Market should contain a provision that oleomargarine shall be prohibited from masquerading as real butter except on Wednesdays and Fridays.

The revolution which has been hunting around South America for a job has brought up in Uruguay and hopes to establish a residence.

LETTERS FROM THE PEOPLE

Howard County for Reed.

To the Editor of the Post-Dispatch.

In the Republic of Oct. 22 I notice an interview with O. S. Barton, an attorney of Fayette, Mo., in regard to the senatorship. As Mr. Barton has seen fit to change his views on the senatorship, he seems to think the whole country has changed with him, but I am proud to say that the voters of Howard County are not in search of the Francis barrel and have not experienced the change of heart that Mr. Barton has. There is plenty of material in Howard County for Mr. Barton to work on without going to Southwest Missouri. Some of Mr. Francis' most ardent admirers admit here that Reed will carry this county by 700 votes. This interview with Mr. Barton sounds a good deal like the write-up the Republic gave Mr. Francis when he was at Fayette the first of August, when he spoke in the Opera House to less than 300 people, and the Republic said there were 1000 people to hear him. Howard County people have not forgotten that Palmer and Buckner special that passed through Fayette in 1896, and this county will give Reed a good majority. A VOTER.

Fayette, Mo., Oct. 23.

Test Compulsory Vaccination.

To the Editor of the Post-Dispatch.

I noticed an editorial in yesterday's paper by the Assistant Health Commissioner relative to advocating compulsory vaccination.

We do not all agree with the statement made by Mr. Jordan, and there are any amount of intelligent men who do not believe in compulsory vaccination, and I do not believe that this inhuman act would be upheld by the United States Supreme Court. Why not act together and start a fund to test the rights of the School Board to endanger the lives of our children by filling their systems full of this vaccine virus? I am with E. J. Krause and will contribute $10 to a fund for the purpose of testing the School Board's right in this inhuman act. C. M. SCHAFER.

Against Vaccination.

To the Editor of the Post-Dispatch.

I want to commend your editorials of a few days ago concerning compulsory vaccination as enforced by our Board of Education, which, it is presumed, is done at the instigation of the Board of Health. As usual, you have spoken for the common good; for the protection of human life. If you will permit me, I would like to ask the advocates of this filthy practice (especially the Board of Education) a few questions.

If vaccination is preventive of smallpox, how then can the unvaccinated become a menace to the vaccinated?

If vaccination does what is claimed for it, why do the armies of all nations suffer epidemics of smallpox in face of the fact that every man who enlists must be vaccinated and revaccinated until it will not "take?"

If vaccination does what is claimed for it, why is it that Japan has smallpox just like the rest of us, although every person in Japan must be vaccinated and every child born in that country must be successfully vaccinated before the end of the first year of its life? They die from smallpox there just as they do where vaccination is not compulsory.

Is it not a fact that the medical profession is exerting every effort to prevent septic infection under all circumstances, and that the practice of surgery is made safe in proportion to the care used to maintain absolute cleanliness? Is it then consonant with good common sense to deliberately introduce into the human body a purulent product from an ulcerative process set up in the udder of a cow by inoculation with septic pus-products? Is it right to force the poisoning of a child's body with that which may kill?

Is it not a fact (although denied) that nearly all cases of smallpox occur in persons who have been previously vaccinated?

Have you ever thought it might be possible that the enormous increase of tuberculosis is due to a lowered vitality induced by vaccination?

Did it ever occur to you that vaccination, by destroying the element in the body upon which smallpox depends, the natural [illegible] condition may be so changed that the [illegible] resistance is weakened and the subject is thereby [illegible] to repel other diseases just as fatal as smallpox?

Do you really believe one can be made more healthy by the introduction of poisonous animal substance into the blood?

Do you not think it wrong to [illegible] against his honest [illegible]

BEFORE THE CABIN DOOR.

ON THE HORIZON.

From Life.

In so far as any one may guess, New York State is out of the running for the honor of providing the Democrats with their next presidential candidate. It counts for a great deal to be able to speak from a platform and win votes. Mayor Gaynor's recent wound forbids for the present that exercise to him, and Mr. Dix has not yet developed the gift of oral discourse. The rising Democrat hereabouts is Woodrow Wilson, who is talking freely and ably up and down New Jersey, and saying a great deal wherever he talks. What the voters need everywhere is sound political instruction. Dr. Wilson is qualified to give it, and he has a great gift of imparting it acceptably. His speeches are excellent to read and highly acceptable to the audiences who sit under them. The voters hereabouts want to know, and will listen gladly to any one in whom they find sound doctrine and the capacity to impart it. As they listened to Hughes in New York, so they seem to be listening to Wilson in New Jersey. The merit of his talk is that it is based on thorough knowledge of political history and on matured thought. He has not got up some convictions for use in a campaign, but speaks out of a full mind, conversant with what has been, closely observant of what is, and clearly and definitely apprized of what must come to be. He is clear in his analyses and definite in the remedies which he proposes. And with all that, he is no closet politician, but an engaging man, used to dealing with men and with affairs, always ready to face an audience, and delighted with the give-and-take of political polemics.

Dr. Wilson has been so valuable in the field of education that it would have been a sin to drag him into politics unless his gifts and bent had warranted the diversion. There is every sign that they do warrant it, and that his incursion into New Jersey politics means that the Democrats have got a new leader who can think straight, shape sound policies and make them acceptable to the voters.

CALAMITY DIDN'T PAN.

From the New York World.

Eighty-cent gas was to have been the ruin of the Consolidated Gas Co. It amounted to confiscation. It was unconstitutional. It meant robbery and oppression for the widows and orphans whose precious savings had been invested in Gas Trust stock.

It was pitiful to think what was to become of everybody connected with the Gas Trust. And now what has happened is that none of these direful predictions has come true. The Gas Trust has established its dividends on a 6 per cent basis. It has not gone to smash because of the decision of the United States Supreme Court. It has not been deprived of its right to make fair returns on its capital. The financiers and their learned counsel who worked themselves into a hysterical state over the regulation of the price of gas by public authority have not been driven to beggary or been committed to the poorhouse. Contrary to their own desperate fears, they find that the trust can sell gas at 80 cents and still make a very handsome profit.

JUST A MINUTE.

Written for the Post-Dispatch by Clark McAdams.

HORRORSCOPE OF NOVEMBER.

NOVEMBER gets its name from the Latin novem (nine), and was originally the ninth month of the year. This brought Thanksgiving around two months earlier than we have it now, and it became very unpopular. The insurgents, who constituted a majority in the agricultural districts, were bitterly opposed to it. They contended that inasmuch as the congressional elections had not come off yet, it was impossible to make out whether there was anything to be thankful for or not. In 713 B. C. the storm broke. The insurgents carried Britannia, two of the three parts of Gaul, and 17 other doubtful states, and the Forum immediately assembled and made November the eleventh month of the year.

The festive colt will sniff the air and don his heavy underhair, and the frenzied candidate will jump and hop around upon the stump. He'll point with pride and view with fear, and suck and blow the atmosphere, and then, together with his cult, await with prayer the result. Does reason haply hold its sway, or is it madness for a day will dominate the minds of men and set the country back again? One cannot tell, but must abide the count that sees him justified in courage, confidence or doubt, according as it may turn out. One thing alone is sure, it seems, and that is this: No one esteems a patriot in politics. We only trust him while he sticks to war, with all its thrill and throb. The moment that he wants a job somewhat conspicuous for pay, by Jove! we don't know what to say. But whether we do ill or well, election day alone can tell, or whether love for us and fear did any good, will then appear. We have to judge men as we may, and where the candidates all say about the same thing in the end, one scarcely knows who is a friend.

At any rate the snow will fly, and the wild duck spin across the sky with both eyes focused on the ground, and his tail-piece going round and round. The eager hunter will deploy and supplement the live decoy, and the pneumococcus, while he toots, will perforate his rubber boots. A little shooting now and then is relished by a lot of men. They like to gallivant about and let the farmers run them out. It does them good to understand that Morgan doesn't own the land, and if he came with dog and gun, he too would also get the run. The thought of this equality amuses them that have to flee, and makes as music to the ear the spirited "Get out of here!" It warms the cockles of their hearts the while they dig for distant parts, and all their sympathies of mind and heart are with the man behind.

The breath of Winter will distil upon the outer windowsill, and the chilled policeman, seeking cove, will sleep beneath the kitchen stove. The motorist will take the air in seven suits of underwear, and the fuel trust that sells us coals will pry our bodies from our souls. Then let us all embrace the chance and be as merry as we may, for whether we desist or dance, the fiddler is for all to pay. The gentle autumntime will pass, the countryman will kill his hogs, the cotton-tail will weave the grass around the obfuscated dogs, the honking goose will ride the heights with that weird hollering of his, and the wolf will sit around o' nights and tell the moon how thin he is.

O woe is us that could enjoy the autumntime for aye and aye, and what with growing soul employ its witchery from day to day. The phosphorescence in the sky, the quail soft-piping on the hill, the blackbirds ever bobbing by, and the wind soft-sighing where it will.

But happiness can never last, as Antony could comprehend, and holding Cleo to him fast, destroyed himself before the end. The summer cometh after spring, and winter, merciless withal, as truly must succeed the sweet and gentle blandishments of Fall.

WET VERSION.

Eat, drink and forget;

Next week we go wet.

NOVEMBER 1.

Only seven days remaining [illegible] sweet and bracing Fall [illegible] people venture out [illegible] the gate from [illegible]

NOTES AND QUERIES

Answers to Questions From Readers of the Post-Dispatch.

T.—May 24, '77, Thursday.

ETHEL.—The woodpecker is red, white and black.

9999.—No premium on copies of Ulster County Gazette.

F. W. G.—Try writing State Employment Agency, Topeka, Kan.

A. W. S.—Wild turkey and quail may be hunted from Nov. 1 to Dec. 31.

HARRY.—The St. Louis free bridge was authorized by popular vote June 12, 1906.

BEN.—Should the prohibition amendment carry, brewers will have time to remove their bars.

FRIEND IN NEED AND P.-D. READER.—For lice, try good insect powder. For nits, clip the hair closely and apply strong vinegar.

J. H. S.—In registering you must furnish whatever evidence is necessary to establish your identity.

C. C. D.—State law in regard to downtown speed limit for automobiles—15 miles an hour—is observed.

ANTI-PRO.—Should prohibition be defeated the question may come up again two years hence and be voted upon.

OLD READER.—Palmists are classed as fortune tellers and license is required, no matter how scientific they may be.

O. H.—Legislature must enact a law in accordance with the prohibition amendment should the amendment be carried.

F. & D.—Under a prohibition law, which the legislature must make, there could be no more saloon licenses. It meets Jan. 4, 1911. Until a new law could be enacted licenses would be issued.

DETECTIVE.—To be a St. Louis detective one must first be a policeman; height not less than 5 feet 9; weight not less than 150; age 24 to 34. Pay, $115 a month. File application with Board of Police Commissioners.

MRS. L. W.—There is no special law forbidding a husband and father to use profane and filthy language in the presence of his small children, but if he were arrested a court would perhaps find a way to punish him.

INQUIRER.—Household furniture belongs to husband and wife. If they separate they must come to some agreement respecting it. Married woman who paid for furniture with her own earnings can sell it without husband's consent.

READER.—Inexpensive Thanksgiving dinner: Turkey, goose or chicken; cream of tomato soup; mashed potatoes, green-pepper-and-celery salad; any simple dessert. Table decoration, autumn leaves and a few chrysanthemums or other flowers.

C. C.—(Supplemental answer.) Tom Campbell, the criminal lawyer of Cincinnati, through whose efforts the perpetrator of an atrocious murder was merely found guilty of manslaughter, went to live in New York after the great riot his work had caused.

PEACE.—Your husband could not reasonably expect you to keep his nephew in the home, but as we do not know all the facts, we cannot judge in this case. Think it all over and be patient. You may some day wish to have some relative of yours with you.

RUBY.—Sue for possession in Justice of Peace court and when doing so give constable address of tenant's whereabouts; constable will do the serving of the landlord's summons. Before doing this make demand for rent or you will lose your case if that question comes up.

MR. LAW.—Persons divorced in Illinois may marry in Missouri as soon as they cross the river. The Illinois law does not recognize a divorcee marriage within a year, and some Illinois judge might take it into his head to annul the divorce and thus make the divorcee a bigamist.

M. C.—(Supplemental answer.) A traveling salesman kindly writes: The Illinois Central discontinued using train auditors 2 or 4 months ago. The Mobile & Ohio employs auditors and pay $90 and hotel expenses when not at home. They are not hired directly by the railroad company, but by an agency.

W. R.—Note is not outlawed until 10 years after its maturity. If the same is due you can present it for payment at any time until outlawed and make demand from the maker; upon non-payment you can sue thereon. It is not necessary that the note be protested so far as the maker is concerned; it is only done to hold indorsers liable.

LIQUOR.—One housekeeper says: "I saturated with turpentine all the spots made by stove polish and left for an hour in the air. Then I put it in a tub of lukewarm water and washed on the board as I would any other article. Every bit of the blacking was removed and no boiling was required." We are not sure this would be effective in your case.

A. B. C.—Whiteheads (acne molluscum): Open each seed acne with the point of a fine camabric needle. The hardened mass must be pressed or picked out. The empty sac of the gland should then be bathed with a little toilet vinegar and water, or with a very weak solution of carbolic acid and water. Sterilize the needle, before using, by dipping into boiling water.

FREDIE.—Last year's annual statement of the trade and commerce of St. Louis said that though our total output of beer is not as large as that of some other cities, St. Louis is the home of the largest beer brewery in the world. In 1907 it was telegraphed from Milwaukee that improvements contemplated and in progress would establish the Schlitz Brewing Co.'s plant as the largest in the world.

E. S.—Nov. 29, 1892, Penny & Gentles, Grand-Leader, Sonnenfeld, the Famous and Crawford's were sufferers in a great fire. Stores burned or damaged in great fire Feb. 4, 1900: Penny & Gentles, Schaper Bros., D. Crawford & Co., Famous, People's Household Furnishing, Fuchs, Herboth Mercantile Co., August Nasse, McLain & Alcorn, F. Dette & Co., Schmutz & Son, Johnson Bros., Shaw & Richmond, Kremling Glass Co., Schisler-Cornell Seed Co., Plant Seed Co., Schroeder Bros., Derr Bros.

GEO.—As to his voice, President McKinley took this advice: "Don't coddle the throat. Give it plenty of fresh air and never speak upon a full stomach or when physically tired." An opera singer is quoted as saying that all the great singers never missed spraying their noses and throats every morning. Take a very weak and warm salt water, hold all you can in the center of your palm and sniff it up your nose, then blow it out. Continue until you feel clean, then take strong salt and water and gargle the throat. (See Answers Oct. 20.)

ANXIOUS.—For bunion, an operation. In old and bad case an operation may stiffen the joints. Here's grandmother's cure: Each morning after the bath, which should be warm (cold water is added gradually), rub the bunion lightly three or four times with fasting saliva. Allow it to dry, cover with one thickness of old linen; slit the shoe over the bunion with a sharp penknife, and paste on a piece of black court-plaster to keep out the cold—it also improves the appearance of the wounded shoe. Tight shoes are the cause of bunions, therefore they should be worn no size longer than the feet. Wearing cloth shoes prevents corns and bunions.

AN ALIEN.—For place as fireman apply to Chief Swingley, City Hall. Fireman weighs 152; height 5 feet [illegible] inches; age, 21 to 30. Physical examination same as for soldiers. Must be resident of St. Louis two years, [illegible] not be registered voter, but must [illegible] naturalized. For police, go to [illegible] Police Commissioners, New [illegible] Police [illegible] same as for firemen, [illegible] and

BOXING · BOWLING · LIVE SPORTING NEWS AND COMMENT · BASEBALL · FIELD

M'KITTRICK PUTS OUT A. STICKNEY; MEDAL SCORE 73

State Champion Again Plays Brilliantly in "Golf Trust's Annual Tourney."

HARRY POTTER WINS

Stuart Stickney, Who Meets J. C. Street Today, Should Prove Runner-Up.

Ralph McKittrick, by defeating Arthur Stickney, 5 up and 4 to play, in the championship golf tournament of the St. Louis Country Club, has almost put another light in his tower of titles; that of president of the "golf trust." In the qualifying round on the present tournament, McKittrick's 73 was decidedly the lowest score of the day. He followed this up yesterday with a medal score of 73 in his first round of match play against Arthur Stickney, whom he put out, 5 up and 3 to play.

McKittrick is certainly proving his superiority over the other local stars, this season, and very possibly he had a smile up his sleeve when he made the remark during one of his matches, in the recent State tournament: "These young fellows ought to let the old man have one more chance, this season."

The game that he plays is really remarkable, considering the small amount of practice he has been getting, in the past few years. The wise heads say that, as a rule, a man ought to practice nearly every day to really play a good game; and McKittrick may be the exception that proves it.

Trophy a "Beauty."

The cup which has been put up for this event by Mr. Ben Gratz is without doubt the finest trophy that has ever been put up at a tournament of this kind. It cannot, however, be taken from the clubhouse, but each year the winner will have his name inscribed on it. The winner also takes with the title, this year, a gold medal.

The matches in the first round of the championship class will be completed by Tuesday evening and in all the other classes by Wednesday evening. The results so far are as follows:

CHAMPIONSHIP CLASS.

H. Potter beat C. K. Ig, 6 and 5.
G. H. Walker beat C. W. Moore, 4 and 3.
Guy Oliver beat S. E. Edmonds, 2 and 1.
J. S. Walker beat C. Potter, 3 up.
H. Kauffmann beat J. F. McRee, 2 up.
Ralph McKittrick beat Arthur Stickney, 5 and 3.

Class A.

W. G. McRee beat T. H. Semple, 2 up.

Class B.

Hugh Jones beat J. D. Filley, 4 and 3.
E. K. Love beat Murray Carleton, 1 up.
A. H. Little won from Lloyd Wells by default.

Class C.

C. M. Polk won from J. H. McCluney Jr. by default.
Dan C. McCluney beat George Brownlee, 3 and 2.

The pairings are as follows:

Championship—H. Potter vs. winner of the West-Gamble match; G. H. Walker vs. Guy Oliver; J. S. Walker vs. winner of the Streett-Stickney match; H. Kauffmann vs. R. McKittrick.

In class A—H. B. Wallace vs. H. H. Langenburg; Walter McKittrick vs. S. M. Kennard Jr., and S. G. Wilson vs. J. H. Wear.

In class B—A. T. Terry vs. D. D. L. McGraw.

In class C—W. H. Bixby vs. T. S. McPheeters Jr.; Leigh Wickham vs. L. R. Carter; C. M. Polk vs. Dan McCluney.

HEAVYWEIGHTS TO CLASH AT SOUTH BROADWAY A. C.

The South Broadway Athletic Club will open up its boxing season with a good program of events, Saturday night, Nov. 12. One of the best bouts of the evening ought to be between Tony Lobig of the S. B. A. C. and Ed Mrovka, unattached. Lobig's science against the rough-and-ready tactics of Mrovka, ought to make things interesting.

Charles Dalwig will go against Will Scott of the S. B. A. C. in a three-round match. Harry McIlhenny of the S. B. A. C. will be given a chance to win back the laurels that he dropped to Jack Barrett of the M. A. C., in their little affair last Saturday night at the M. A. C. smoker.

Jimmie Murray, a newcomer at the S. B. A. C., will go on with Eddie Meyers of the same club.

Will Stenzel and Mike Appelbaum will mix it in the 158-pound class.

A new feature of these evenings will be the wrestling bout between Max Reinholt and an unknown. W. Westhus, the athletic director of the club, is trying to arrange a match for Frank Link, in the heavyweight class, but so far has not been able to connect. The referee for the events of the first night will be Harry Sharpe.

TANK EVENTS FOR M. A. C.'S MER-FISH BEGIN NOV. 3

Frank Sullivan, swimming instructor at the Missouri Athletic Club, has arranged to have added handicap meets twice a month all during the winter indoor season and the first one will be held Thursday, Nov. 3, starting at 8 o'clock. The meets will be open only to the M. A. C. fishes and the Athletic Committee will give special medals to the three swimmers having the highest scores. One will be held each Saturday, a says

AND THERE YOU ARE!

Drawn for the Post-Dispatch by JEAN KNOTT

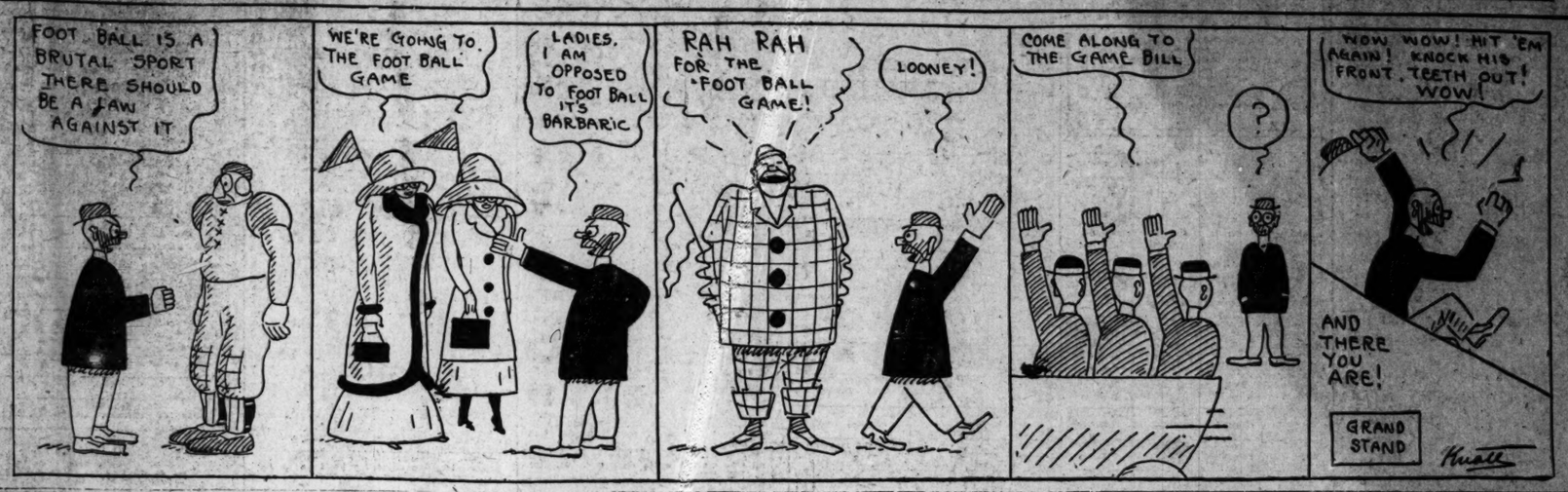

WRAY'S COLUMN

UNLESS Hollenbach has been holding his hand Missouri University's football team seems destined to lead a strenuous life at the hands of St. Louis elevens, this month. The showing of the Tigers from the Columbia jungle has nothing of the "eat-em-up" attack, the victory over the "high school" eleven from Oklahoma University not being considered of much merit.

Bender's St. Louis U. men triumphed easily over the Haskell Indians, a team which defeated Kansas University, this season. The victory alone promises trouble for the Missourians. Added to this is the fact that the ancient foe, Washington University, which strict conditions have held to a puny team for many years, will go to Columbia in better shape than for many seasons. That the eleven can score some was shown by its overwhelming defeat of Drury.

* * *

In fact, the season's work of the Tigers looks bad for its chance of the valley title. They have been held to a tie score by the Rolla Miners and been beaten by Ames. Iowa University must whip Ames in order that Missouri's skirts be cleared of this smirch, for Missouri did manage to whip Iowa. Defeats by the two local elevens would ruin its reputation hopelessly.

* * *

Missouri, last season, had the Valley Conference championship team. It did not lose many players, and has a grand-looking squad, taken physically. Its real loss and the real source of its falling off in strength is the loss of one man—"Puny" Bluck, the big tackle who was forced to quit the university. Bluck was the main asset of the Tiger line and his absence is woefully noticeable this year.

You never can tell. One year champion, next year tail-ender. Ask Willis Grayson, who kited the Louisville baseball team to first place and that skidded down from that height to the last notch job. Might be the same for Missouri football this year.

* * *

THE only real champion team St. Louis has owned for some time is Billy Klosterman's St. Leo soccer football eleven. Year after year this aggregation keeps its head up. They don't wear out so soon in the soccer world.

* * *

Glory for the "Butcher Boy."

AND now Mr. Anton la Grave will go around talking about "how I got a draw with Bat Nelson." Probably he did make a flash on the "iron man" in slapping him—almost anybody can outpoint Nelson. The Hegeswich wonder has to knock out his opponent to convince any referee that he is a winner. So Anton gets a brief lease on a reputation—until he steps into a 25-round match with Nelson.

* * *

Nelson, in his entire career, could never satisfy anyone that he was a champion boxer. In Chicago they pounded the left side of his face to jelly in innumerable six-round fights, due to his raw sparring and his injured left arm, which the once champion cannot raise above shoulder height. But the Dane simply grinned at the punishment. Charley Haughton would not even give him a preliminary fight when Pitcher Jack Powell, who had Nelson in tow, begged him for a chance to show, owing to the poor appearance he made in the matter of skill.

It was when he was sent the Derby route they found out he had the cup qualities of gameness and staying ability. Even after Bat won the title he went East and was made to look like a novice by those dapper six-round lads in Philadelphia.

Thus Anton, the "butcher boy" of Frisco should not be credited with stopping Nelson's effort to "come back," when he gained a draw at Frisco last night. It's Bat's habit to do better against his foes with every trial he makes.

* * *

Can't Pry Davis Loose.

HARRY DAVIS is being talked of for the Browns. But unless Connie Mack has already picked out the man who is going to replace Davis on first base there is little chance that any team will get the veteran. Mack, first of all, is looking after Mack. He never has contracted the habit of going around helping other club owners first and then attending to his own case. Any surplus Mack may have he might be induced to part with. But there is a little bit of baseball history connected with the Mack deals which shows that any man let go by the leader of the White Elephants might as well be passed up. Mack squeezes the lemon dry before he throws away the husk.

* * *

The usefulness of Davis is by no means over. He showed this in the world's series. So let's put up the shutters on the Davis talk until Davis' days as a player are done.

* * *

How About Callahan.

JIMMY CALLAHAN looks like the best bet right now. Hedges is mum about the managership. He probably knows just as much about the new leader of the Browns as any of his followers, which is nothing. However, its almost a certainty that he will have to look over the qualities of Callahan before he discards the idea of using him as a manager. Callahan has the qualities to make a leader—he has some class as a man and is a baseball player. He has had experience in executive positions and has shown that he can handle men. He is a graduate of the big League and of the Comiskey school. Therefore he should be qualified from a baseball standpoint.

There are many worse bosses than Callahan would make.

ENTIRE QUAKER TEAM WILLING TO JOIN REDS

McQuillen Signs With Herrmann and Says Fogel Has Disrupted Phillies.

CINCINNATI, Nov. 1.—President August Herrmann said today that if President Fogel of the Philadelphia Quakers is ready to have the case between the two clubs brought before President Thomas J. Lynch of the National League, he will go to New York this week and present his evidence. Herrmann is confident that he will be vindicated in this hearing.

Outfielder Bates and Pitcher McQuillen have signed contracts to play with Cincinnati next season. Each of these contracts calls for their salary last year, plus $500, added to make the men more willing to play with Cincinnati. Bates said that Pitcher Moren and Third Baseman Grant will sign their contracts probably today.

McQuillen says that there need be no worry about the other men signing, and the Cincinnati club could get the entire Philadelphia squad if they but had the option.

"Any player will tell you that the Reds look a lot better to them than the Phillies," said McQuillen. "We have been treated excellently by the Philadelphia people, but the team is badly disorganized and will continue so until President Fogel allows 'Red' Dooin to manage it as he sees fit. If Dooin were allowed to have things as a manager should, he would have one of the best batting machines in the world. But there is always the fear within that Fogel will step in and spoil things."

LOOKS LIKE HERRMANN HAS VERY BAD BASEBALL CASE

PHILADELPHIA, Nov. 1.—"I cannot help what McQuillen and Bates have done nor am I responsible for anything unlawful in baseball President Herrmann may do," said President Fogel of the Philadelphia National League club today when told that these players had signed contracts. "McQuillen and Bates are on the reserve list of the Philadelphia club and no other club has a right to approach them so long as their names are on that list."

Mr. Fogel also said that Manager Dooin informed him, Saturday night, that he had told Garry Herrmann and Griffith at the time he made the deal that he did not have Mr. Fogel's consent to make the trade but would enter into the agreement with the understanding that he would get Mr. Fogel's consent.

CON WALSH TOSSES BIG WEIGHT RECORD HEIGHT

NEW YORK, Nov. 1.—While Con Walsh of the New York Athletic Club was throwing the 56-pound weight higher than it was ever thrown indoors, at the indoor championships at Madison Square Garden last night, two of his club mates were winning the track features. Harry Gissing won the 1000-yard run in easy style and Jake Hartranht beat a field of champions in the high hurdle race.

Walsh's throw was the best performance of the night. He hurled the giant missile 16 feet 2 3-16 inches. The old indoor mark was 16 feet ⅝ inches, made by P. J. McDonald last year. Gissing's victory was a popular one, and as he breasted the tape in front was accorded an ovation by the 4000 spectators.

BAT NELSON HAS NOT YET "COME BACK," FIGHT SHOWS

SAN FRANCISCO, Nov. 1.—Battling Nelson and Antone la Grave, the San Francisco lightweight, fought a 15-round draw at Dreamland Rink last night. Both protested mildly at the draw verdict, but a majority of the spectators, together with the press, agreed that Referee Eddie Smith gave the one decision possible, under the circumstances.

Boiled down it means that Battling Nelson couldn't "come back." He was lacking in everything that he lacked when he faced Ad Wolgast at Richmond and even more than that. Nelson missed more frequently than he did on the day that he lost his lightweight title.

Dorsey Beats Ryan.

ALBANY, N. Y., Nov. 1.—Bat Dorsey of Albany clearly outpointed Bill Ryan of Syracuse in a 10-round bout at East and Silver Rink tonight. Dorsey's superior footwork and cleverness in

Bender's Team Concedes Many Pounds to Tigers

St. Louis U. Coach Hopes to Make Up Deficiency in Weight by High Speed.

Johnnie Bender had out the full squad of St. Louis University football men Monday evening for a long workout on the campus and they looked as fresh as though they had never seen the Haskell Indians.

That victory undoubtedly gave the men lots of confidence, but it has not gone to the extent of a brain storm in which they imagine that they can defeat the Missouri Tigers, next Saturday, without a hard struggle. In fact, not even the most confident man on the team or Coach Bender himself will say that they are going to beat the State men, but merely that they are going to give them the hardest battle of the season.

If no more accidents happen between now and Saturday practically the whole team will be in fit condition, with the exception of Maguire, whose ankle was sprained in the Indian game. Of course Zachritz will not play on account of the one-year rule that has to be considered when playing teams in the Valley Conference and his loss will no doubt be felt greatly, as he is one of the best ground gainers that the University has had in many seasons.

Maguire will be missed greatly for his speed and kicking ability. The latter work will have to be done by Dockery, and he has already shown what he can do with his little boot. Dockery's real strength lays in punting, rather than drop-kicking, but he is not exactly an amateur at either branch of the boot game.

The work this week will consist of long, strenuous afternoons of signal practice to try to make up in speed what the men will lack in hardness from want of scrimmage. Bender has positively made up his mind to have no scrimmage, as his men seem to work just as hard in a practice scrimmage as they do in a real game; and the little coach feels that it is too risky to take the chances of injuring any of the players at this stage of the game.

One of the men said that if the scale in the Kansas City Athletic Club on which they were weighed was correct, then the men from Columbia would outweigh them about ten pounds to the man.

STAR HALFBACK JOINS PIKEWAY GRIDIRON SQUAD

Half of the Washington University football regulars took advantage of the day of rest afforded them by Coach Cayou and failed to report for signal practice at the Stadium. But Cameron Wilson, formerly a star halfback at the St. Louis University and a player whom Cayou has been trying to get into a suit for some time, came out for the first time and played at left halfback. He ran through the signal drill to become familiar with the call of the "Chief's" plays, and as soon as he gets himself fit he will be used either in the back field or on the end.

It may mean, since the spectacular showing of little Heely at quarter, that Falvey will go up to an end, and Wilson go in at right half instead of Falvey, who played there Saturday in place of Ruddle Abeken. Abeken is suffering from "charlie horse" which is sure to keep him from the game for at least a week. Wilson established himself in the Dental department and now he is able to afford some time to the gridiron. He expects to be out every night for practice.

Razorbacks Are Strong.

While the practice was more for the purpose of keeping the players limbered up after Saturday's hard struggle, Cayou kept the men hustling through the different plays for at least an hour and a half with as much speed as they could steam up. Cayou well knows that the Razorbacks, coached by Bezdek, formerly of Chicago, will be the speediest and strongest team on the schedule thus far. They are sure to outweigh Cayou's pets, and to offset these advantages the Indian coach intends to increase the general speed of the whole team, a thing which will be demanded every night this week.

Little scrimmage will be held Tuesday afternoon, as the practice will be confined to signal work, in which the plays will be run off as fast as possible. The whole squad, with the exception of Abeken, will report for duty to settle down in preparation for the Arkansas team.

HARVARD EXPECTS AN EASY GAME WHEN CORNELL COMES

CAMBRIDGE, Mass., Nov. 1.—"Something fierce," wailed a Harvard football recruit as he limped toward the football building yesterday afternoon after a hard hour's work including 25 minutes of scrimmage behind closed gates.

Yesterday's session was indeed a gruelling one. Head Coach Haughton wasn't at all sociable.

Cornell's coming Saturday is elsewhere awaited. Harvard views this game only as an opportunity to pick up a comfortable

Tips and Cues

Today's Schedule.

AT HAUSER'S—George and Fisher will play this evening in the three-cushion tournament.

AT THE GRAND—Meyer meets Wolf tonight in the class B three-cushion tournament.

AT THE ROYAL—Williams vs. Keith at 4 p. m. and Weil vs. Keith at 8 p. m. in the all comers' straight pool tournament.

AT PETERSON'S—Maupome continues to meet all comers at the three-cushion game.

Monday's Results.

AT HAUSER'S—Carter defeated Hall, 30 to 27, in the three-cushion tournament.

AT THE GRAND—Herbert defeated Wolf, 30 to 19, in the class B three-cushion tournament.

AT THE ROYAL—Keith defeated Waters, 100 to 48, and also defeated Conklin by the same score, in the all comers' straight pool tournament.

RHEUMATISM
PAINFUL & DANGEROUS

Rheumatism is due to a diseased condition of the blood cells and corpuscles, brought about by an excess of uric acid in the circulation. It is not only a very painful disease but an extremely dangerous trouble. The briny, acrid state of the blood gradually forms a coating over the muscles, and by depositing a cement-like substance in the joints frequently terminates fatally, or leaves its victim a hopeless cripple. It is natural to "doctor" the spot that hurts, and it is quite right to use liniments, hot applications, etc., to get temporary relief from a painful joint or swollen tendon; but Rheumatism is not a skin disease, and such things, when depended on alone make one careless, and the disease gets a firmer hold on the blood. S. S. S. cures the disease because it is the greatest of all blood purifiers. It goes into the circulation, and removes every particle of the irritating uric acid, builds up the blood makes it rich and oily, and in this way prepares it for the proper nourishment of all joints, muscles, nerves and bones. If you have Rheumatism, get the uric acid out of the blood by taking S. S. S., a purely vegetable medicine, and enjoy freedom from its misery. Book on Rheumatism and any medical advice free to all who write.

SSS

TROTTER KILLS SELF BY BITING TONGUE IN TWO

MOUNT VERNON, N. Y., Nov. 1.—Angelbel, a $3000 trotter owned by Ernest B. Wright, a New Rochelle horseman, was killed here yesterday in an unusual accident. The horse, while being exercised, stumbled and in recovering bit its tongue in two. The animal bled to death before a veterinary could be summoned.

AUTOMATIC TELEGRAPH
TELEPOST
AND ELECTRIC MAIL

The Night Letter

Was the Trusts Attempt to stem the tide by copying the Service of the TELEPOST.

Hand Telegraphy confines the "Night Letter" to the hours between midnight and 6 a. m. at varying rates.

The Telepost will continue as before to send over its wires any hour, day or night, to any point, messages of fifty words, delivering them by mail immediately, at a uniform rate of twenty-five cents.

THE SAME RATES TO ALL POINTS

Telecard, 10 Words, - - - 10 Cents
Telegram, 25 Words, - - - 25 Cents
Telepost, 50 Words, - - - 25 Cents
Teletape, 100 Words, - - - 25 Cents

Use The TELEPOST

St. Louis Office, Century Bldg., 309 N. Ninth St.

The Telepost is extending its lines as rapidly as possible to every section of the country. If you are not familiar with this accurate rapid inexpensive service, write for Pamphlet No. 273, to the Executive Offices of the Telepost, 225 Fifth Ave., New York City.

Cubs' Owner Will Give $30,000 for Pitching Marvel

CHICAGO, Nov. 1.

CHARLES WEEGHMAN PUMPERT, the president of the Chicago National League Baseball Club, swears he stands ready to give John T. Brush, $30,000 for Christy Mathewson, the star pitcher of the Giants. He also says that Matty could name his own salary.

"I don't see how I will ever get Mathewson," said Mr. Murphy, "but any time the New York club wants $30,000 for him I'll sign the check and tell the pitcher to make out his own contract. To my mind, Mathewson is the greatest pitcher that ever faced a batter.

"If I could have pitched Mathewson in the recent world's series there would have been a different story to tell. New York will never let him go; but I would consider him a bargain at $30,000. I would make money on the deal, as it would insure the Cubs another pennant and world's championship.

"I intend to rake the country for a good righthand pitcher. Money will be no object. I want a man who can pitch every other day when it is necessary. I want a second Christy Mathewson, and will find him if such a one exists."

Frankie Burns Wins Again.

NEW YORK, Nov. 1.—An ability to set a fast pace and maintain it yielded Frankie Burns a victory over Tommy Houck in the 10-round bout at the Olympic Athletic Club. Burns started out at a rapid clip, and while Houck had the better of several of the early rounds, the terrific speed of the little Jersey man told in the long run.

¶ Clothes don't make the man — but, somesway or other, the self-made successful man always wears made-to-measure attire.

¶ Garments embodying the "class" of garments for you by us carry with them an indefinable air of prosperity and of good judgment of a "place" in the bustling business world that always impresses.

¶ And they're always worth the price—$30 to $55.

MacCarthy-Evans-Von Arx Tailoring Co.

820 Olive Street. St. Louis, Mo.
The P. O. is opposite.

Greatest Nerve and Blood Tonic

M. I. S. T. No. 2

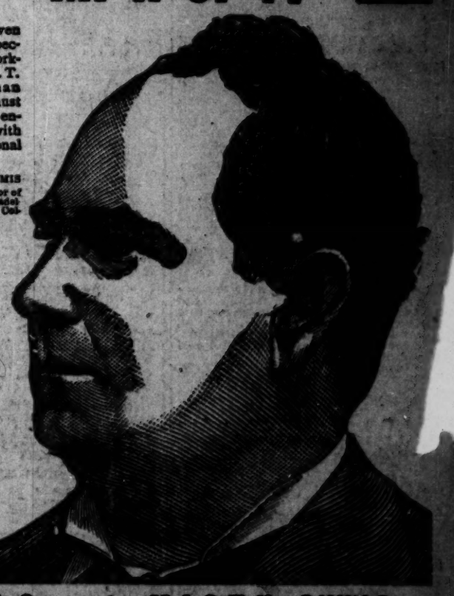

I have given personal inspection to the working of M. I. S. T. on the human system, and must say that it entirely meets with my professional sanction.

D. H. LOOMIS
Late Demonstrator of Anatomy, Philadelphia, Medical College.

What We Guarantee M. I. S. T. No. 2 Will Cure

RHEUMATISM, no matter how long standing. Any case of Inflammation of the Bladder. BLOOD POISON IN ANY STAGE. ANY CASE OF DIABETES.

It is no stimulant. Its effects are permanent and lasting. Will remove entirely from the system Cancer and Cancerous Germs.

In addition to the above, M. I. S. T. No. 2 has cured many cases of Paralysis, Locomotor Ataxia, Spinal Trouble, and apparently incurable diseases of the nerves.

FREE

That free map shows all of the cities of the United States for reference, we will send you one week's treatment of M. I. S. T. No. 2, free of charge. Upon receipt of this map we will recommend M. I. S. T. No. 2 for your case, and our medical department advise you what to do. If you have one or six bottles for $5.

Address M. I. S. T. CO., Toledo, Ohio

M. I. S. T. has been on the market for over 30 years, and has cured thousands of sufferers. It is prescribed by leading physicians all over the country. It is absolutely free from all injurious drugs. It increases or diminishes the action of the heart. If you are suffering from any chronic disease you are welcome to write us, no matter how many doctors or how many patent medicines you have tried. WE GUARANTEE A CURE.

FOR SALE IN ST. LOUIS BY

Up and Down the Gridiron

Officials for Saturday's game between St. Louis U. and Missouri have been appointed as follows: Sihler, referee; M. W. Walker, umpire; Gordon, field judge, and Kelly, head linesman. The game will start at 2:30 promptly, and the admission will be $1.

William C. Connett, who manages to find time from his law practice to keep up his interest in college football, will referee the Arkansas-Washington game at the Stadium Saturday. Connett is one of the best referees in the West.

Walter Krause, former member of the Washington eleven, and now one of the conference officials, has watched Washington play recently and says the Tigers are in for one big surprise when they tackle the Pikeway men, Nov. 12.

"I think the Tigers will have the hardest game with Washington they have had for years," Krause said. "If Cayou has no bad fortune the Pikeway lightweights will be heard from."

Bezdek's Razorbacks are expected to furnish a harder game than the Tigers. Cayou fears some of his men may suffer a strain during the Saturday battle.

Illinois can[illegible] of the Purdue game with[illegible] series and is getting [illegible] Saturday.

Badgers this year and his efforts will not be directed toward preparing the team for the Michigan game on Nov. 19.

The Chicago eleven has only one more game this year with a conference team and that is with the Badgers on Nov. 19. On the showing made by the Wisconsin team against the Evanston eleven last Saturday the maroons may win, so Stagg thinks.

Little Johnny McGovern, the sensational Minnesota quarterback, may win a place on the All-American team this fall, judging by his work last Saturday against the maroons on Marshall field.

Coach Yost will have to yell "hurry up" several times between this and the Minnesota game to get the Wolverines fast enough to stop that little squirming, snake-like runner McGovern and his larger partner Rosenwald.

Left End Hoeffel of the Badgers was badly battered in the game with the Methodists last Saturday. His shoulder was bruised so much that he will have to remain out of the scrimmage this week. Stuckey, another end, sprained an ankle and twisted the ligament in his right thigh and Branstad suffered the fracture of two toes on his right foot. Barring these few accidents the Badgers came out of the scrap quite nicely.

The maroons had hoped to get a line on the work of the Cornell team last Saturday, but the postponement of the game between Cornell and Williams prevented. Walter Steffens getting a [illegible] the Ithacans in a

DEATHS.

HY—Entered into rest on Sunday, Oct. 30, 1910, at 9:20 p. m., Walter Brophy, beloved son of Michael and Ellen Brophy (nee Toubill) and dear brother of John, Michael Brophy and Mrs. May Nethcrton (nee Brophy) and Ellan Brophy, after a brief illness, at the age of 18 years 3 months and 6 days.

Funeral wil take place from the residence of his sister, 4291 Pinney avenue, on Thursday, Nov. 3, at 8:30 a. m., to St. Ann's Church, thence to Calvary Cemetery. (c)

PFISTER—Frank X., relict of Elizabeth Pfister (nee Williams), father of Joseph, Frank, Fred, Julia St. Geeme (nee Pfister), Daniel and Leedom, father-in-law of Inez Pfister (nee Boland), Mellie Pfister (nee Golden), Gertrude Pfister (nee St. Vrain), Ida Pfister (nee Landry) and Felix St. Geeme, grandfather of Edna, Frank, Virginia, William, Lena and Elizabeth Pfister and Felix and Ida St. Geeme, aged 72 years and 8 months.

Funeral was held on Saturday, Oct 29, 1910, at the home of the Confederate soldiers, in Higginsville, Mo

Vicksburg (Miss.), New Orleans (La.), Detroit (Mich.) and Mobile (Ala.) papers please copy.

PUHST—Entered into rest after a lingering illness, on Tuesday, Nov. 1, 1910, at 1 a. m., August Puhst, dearly beloved husband of Christine Puhst (nee Eppers) and dear father of Officer William A. Puhst, Mrs. Lizzie Meyer (nee Puhst), Mrs. Mathilda Sucher (nee Puhst), Mrs. Annie Woshaw (nee Puhst), Augusta and Clara Puhst and our dear grandfather, at the age of 65 years 4 months and 25 days.

Funeral will take place Thursday, Nov. 3, at 2 p. m., from family residence, St. John's Station, St. Charles rock road, to Zion's Cemetery. (c)

ROGERS—On Monday, Oct. 31, 1910, at 6 a. m., Raymond A., beloved son of Catherine Rogers (nee McCann) and the late Frank A. Rogers.

The funeral will take place on Wednesday, Nov. 2, at 8:30 a. m., from the funeral parlors of Cullen & Kelly, 2735 Cass avenue, to St. Leo's Church, thence to Calvary Cemetery. Friends are invited to attend. Due notice of time will be given. Deceased was a member of West Gate Lodge No. 56, K. and L. of H., Jeffersonville (Ind.) and Paris (Ky.) papers please copy.

HEIMBERGER—Entered into rest on Monday, Oct. 31, 1910, at 6 a. m., Kate Heimberger (nee Zoelser), dear beloved wife of Frederick Heimberger and mother of Bertha, Frederick Jr., William, Minnie, George and Hulda Heimberger, at the age of 55 years 8 months and 13 days.

Funeral will take place Wednesday, Nov. 2, at 1 p. m., from family residence, 2110 Gravois avenue, to Evangelical St. Paul's Church, Ninth and Lafayette, thence to St. Paul's Cemetery. Friends and relatives are invited to attend.

EHLERS—Asleep in Jesus on Monday, Oct. 31, 1910, at 1:55 p. m., Catherine Ehlers (nee Poertner), beloved wife of Henry Ehlers, dear mother of Harry, Fred, August, Karl and Elmer Ehlers, after a lingering illness, at the age of 42 years 8 months and 7 days.

Funeral Thursday, Nov. 3, at 1:30 p. m., from residence, 4256 North Twenty-first street, to New Bethlehem Cemetery. Relatives and friends invited to attend.

HARTZKE—Entered into rest, after a short illness, on Monday, Oct. 31, 1910, at 12:20 p. m., Albert Frederick Hartzke, dearly beloved son of Frederick P. and Anna Hartzke (nee Schmidt), and dear brother of Reinilla, Paul, Henrietta and Frederick J. Hartzke, at the age of 5 years and 24 days.

Funeral will take place Wednesday, Nov. 2, at 2 p. m., from family residence, 1512 Wellston avenue, Wellston, to SS. Peter and Paul's Cemetery. Funeral private. (c)

HUSKAMP—On Sunday, Oct. 30, 1910, entered into rest at 12:30 p. m., at the age of 71 years, beloved husband of Dora Huskamp (nee Schorr), and father of Edward, August, John Sebastian, Frederick deceased, also Lena Huskamp, Mrs. Augusta Petterson, Mrs. Lucy Friez, Mrs. Mary Aehle, Mrs. Freddric Summerlin.

Funeral Wednesday, Nov. 2, at 10 a. m., from residence, Cahokia, to German Evangelical Church, Eighth and Sts. Louis avenue (Rev. Meyer has services), thence to Mount Hope Cemetery, under auspices of G. A. R. All friends are invited to attend.

JOHNSON—Entered into rest Sunday, Oct. 30, 1910, Anna M. Johnson, relict of Christian P. Johnson and dear mother of Mrs. Lena L. Heln (nee Johnson) and Mrs. Anna M. Madsen (nee Johnson) and dear grandmother of Richard Heln, in her seventy-eighth year.

Funeral from residence of her daughter, Mrs. Anna M. Madsen, 4161A Hereford place, Wednesday, Nov. 2, at 2 p. m. Friends invited to attend. (c2)

KAISER—Entered into rest on Sunday, Oct. 30, 1910, at 10 a. m., Henry Kaiser, dearly beloved husband of Mrs. Bell Kaiser (nee Hartford), dear brother of Frank, Edward, William and Charles Kaiser, and of Mrs. Lydia Thorp, after a brief illness, aged 52 years.

The funeral takes place Wednesday, Nov. 2, at 2 p. m., from residence, 1737 North Tenth street, to St. Peter's Cemetery. (c)

KELLEY—Entered into rest on Monday, Oct. 31, 1910, at 1:30 p. m., Ella S. Kelley, beloved wife of the late J. R. Kelley.

Interment Wednesday, Nov. 2, at Warrensburg, Mo. (c)

KENSCHE—Entered into rest on Monday, Oct. 31, 1910, at 1 p. m., Charles Kensche, dearly beloved father of Annie Smith and Joseph Kensche, dear father-in-law of Mrs. Sophie Kensche and dear grandfather of Marie and John M. Kensche, and our dear great-grandfather, after a lingering illness, at the age of 70 years 4 months 7 days.

The funeral will take place from the family residence, 1423 Mallinckrodt street, on Thursday, Nov. 3, at 7:30 a. m., to Holy Trinity Church, thence to Calvary Cemetery. Relatives and friends are invited to attend. Deceased was a member of Holy Trinity Benevolent Society and the North American Stationary Engineers' Association.

KRUSE—Edward Kruse, dear brother of Henry Frederick, Frank and Theodore Kruse, brother-in-law and uncle, on Monday, Oct. 31, 1910, at 4:35 p. m., after a lingering illness, at the age of 46 years 1 month and 10 days.

Funeral will take place Wednesday, from residence, 1430 North Jefferson avenue, at 8:30 a. m. to St. Nicholas' Church, thence to Calvary Cemetery. Relatives and friends invited to attend. (c)

LELLAN—Entered into rest on Sunday, Oct. 31, 1910, Robert E. McClellan, beloved brother of James S. and Charles W. McClellan of St. Louis, Mrs. J. E. Creswick of Upper Alton and Mrs. W. H. Hayes of North Alton.

Due notice of funeral will be given. Deceased was a member of Polar Star Lodge No. 79, A. F. and

MARTIN—On Monday, Oct. 31, 1910, at 11:45 a. m., Blanche Martin (nee Griswold), beloved wife of James R. Martin and dear daughter of Anna and the late George C. Griswold and sister of Frank Griswold, Lulia Keane, Leonard and Daisy Griswold, at the age of 33 years.

Funeral will take place from the residence of her mother, 718 South Fourteenth street, to Cathedral, thence to St. Matthew's Cemetery, on Wednesday, Nov. 2, at 2 p. m.

NUNNEMANN—Entered into rest, after a lingering illness, on Monday, Oct. 31, 1910, at 2 p. m., Fred Nunnemann, aged 70 years, dearly beloved husband of Elisabeth Nunnemann (nee Ruebe), beloved father of Elisabeth, Theodore, Mrs. Mrs. Moeller (nee Nunnemann), Mrs. Nettie Jansen (nee Nunnemann), father-in-law of Edward H. Jansen and our dear grandfather.

Funeral takes place on Thursday, Nov. 3, at 9:30 a. m., from family residence, 1511 North Eighteenth street, to Libertus Church, thence to Calvary Cemetery. Deceased was member of Branch

DEATHS.

O'MALLEY—Entered into rest on Monday, Oct. 31, 1910, at 9 p. m., John O'Malley, dear brother of the late Patrick O'Malley, Mrs. Joseph Furlineg, Peter and Malcolm G. O'Malley, many years connected with the Western Union Telegraph Co.

Funeral will take place from the residence of his sister, 4291 Pinney avenue, on Thursday, Nov. 3, at 8:30 a. m., to St. Ann's Church, thence to Calvary Cemetery. (c)

PFISTER—Frank X., relict of Elizabeth Pfister (nee Williams), father of Joseph, Frank, Fred, Julia St. Geeme (nee Pfister), Daniel and Leedom, father-in-law of Inez Pfister (nee Boland), Mellie Pfister (nee Golden), Gertrude Pfister (nee St. Vrain), Ida Pfister (nee Landry) and Felix St. Geeme, grandfather of Edna, Frank, Virginia, William, Lena and Elizabeth Pfister and Felix and Ida St. Geeme, aged 72 years and 8 months.

Funeral was held on Saturday, Oct 29, 1910, at the home of the Confederate soldiers, in Higginsville, Mo

Vicksburg (Miss.), New Orleans (La.), Detroit (Mich.) and Mobile (Ala.) papers please copy.

PUHST—Entered into rest after a lingering illness, on Tuesday, Nov. 1, 1910, at 1 a. m., August Puhst, dearly beloved husband of Christine Puhst (nee Eppers) and dear father of Officer William A. Puhst, Mrs. Lizzie Meyer (nee Puhst), Mrs. Mathilda Sucher (nee Puhst), Mrs. Annie Woshaw (nee Puhst), Augusta and Clara Puhst and our dear grandfather, at the age of 65 years 4 months and 25 days.

Funeral will take place Thursday, Nov. 3, at 2 p. m., from family residence, St. John's Station, St. Charles rock road, to Zion's Cemetery. (c)

ROGERS—On Monday, Oct. 31, 1910, at 6 a. m., Raymond A., beloved son of Catherine Rogers (nee McCann) and the late Frank A. Rogers.

The funeral will take place on Wednesday, Nov. 2, at 8:30 a. m., from the funeral parlors of Cullen & Kelly, 2735 Cass avenue, to St. Leo's Church, thence to Calvary Cemetery. Friends are invited to attend. Deceased was a member of West Gate Lodge No. 56, K. and L. of H., Jeffersonville (Ind.) and Paris (Ky.) papers please copy.

SANDERMANN—Entered into rest on Sunday, Oct. 30, 1910, at 8:45 a. m., Fred Sandermann, beloved husband of Minna Sondermann and dear father of Charles J. Sondermann, Julius H. Sondermann, Mrs. Reuter (nee Sondermann), Mrs. Augusta Grunbner (nee Sondermann), Fred Sondermann Jr., and our father-in-law and grandfather, after a brief illness, at the age of 75 years 7 months and 21 days.

Funeral Wednesday, Nov. 2, at 2 p. m., from family residence, 3741 North Broadway.

New York papers please copy.

SPRINGMEIER—Entered into rest on Monday, Oct. 31, 1910, at 10:10 p. m., Sophia Springmeier, beloved wife of John H. Springmeier and dear mother of Edward, August Springmeier, Mrs. Laura Werning (nee Springmeier), Mrs. Sophia Hartwig (nee Springmeier), and our mother-in-law and grandmother, after a brief illness, at the age of 67 years.

Funeral Thursday, Nov. 3, at 2 p. m., from family residence, 3114 Thirteenth street. (c)

TOBIN—On Monday, Oct. 31, 1910, at 7:25 a. m., Ellen Tobin (nee Kirkham), relict of Patrick Tobin, dear mother of William H., Amanda and Aurie Tobin, aged 75 years.

The funeral will take place on Wednesday, Nov. 2, at 8:30 a. m., from family residence, 1310 Benton street. Interment at St. Clements, Mo. Friends are invited to attend. (c)

TUCKER—Entered into rest at Clifton Springs, N. Y., Sunday, Oct. 30, 1910, at 3 p. m., Charles H. Tucker.

Burial from Christ Episcopal Church, Trenton, N. J., at 2:30 p. m., Wednesday, Nov. 2.

St. Louis (Mo.), Chicago (Ill.), Mexico City, Denver (Colo.) and Seattle (Wash.) papers please copy. (2)

WAGNER—Entered into rest on Sunday, Oct. 30, 1910, at 6:30 p. m., Elizabeth Wagner, after a lingering illness, at the age of 48 years 8 months, wife of Charles Wagner and dear mother, sister and grandmother.

Funeral from family residence, 3949 Taylor avenue, on Wednesday, Nov. 2, at 9 a. m., to St. Engelbert's Church, thence to Calvary Cemetery. Relatives and friends invited to attend. Deceased was a member of Knights and Ladies of Security, Acorn Home Council No. 979. Members please attend.

Hobart (Ind.) papers please copy. (c)

WOOLMANN—On Monday, Oct. 31, 1910, at 1:30 a. m., Clara Woolmann, dearly beloved daughter of Henry and Mary Wolmann, and dear sister of Henry Jr., Oscar, Irene and Esther Woolmann, aged 21 years and 7 months.

Funeral private, Wednesday, Nov. 2, at 2 p. m., from family residence, 1030 Julia street.

Card of Thanks.

We desire to thank our relatives, friends and neighbors for the kindness extended to our dear mother, Annie Myers, at 7327 Canterbury; also for the beautiful floral offerings. CHILDREN. (c)

TO ADVERTISERS:

Count 7 average words as one line. No ad less than two lines. Right reserved to revise and classify all ads or reject, omit and refund amount paid. Send suggestions or complaints to Want Ad Manager. Return wrong reptres. Write box number on answers. Uncalled for mail held 15 days. A three-time ad seldom fails. Money refunded on unused insertions. Errors corrected or money returned. Avoid Saturday night rush by sending your ads in earlier. Your druggist our agent.

RATES—Per line.....10c

Except the following:
Situations Wanted, first 3 lines or less 10c
Rooms for rent, City, per line.....5c
Loans on Personal Property...
Medical
Clairvoyants, Magnetic Healing, Lectures and Spiritualism, Personal, Information Wanted...
Employment Agencies, per line.....15c
Obituaries, Cards of Thanks, line..20c
Deaths, each $1.00
TELEPHONE YOUR ads to the Post-Dispatch if not convenient to go or send to drug store. Your credit is good if you rent a phone.
NO ADVERTISEMENT CHARGED FOR LESS AMOUNT THAN 10c PER LINE.

CLOSING HOUR

DRUG STORES—11:30 a. m. daily, 9:00 p. m. Saturday.
MAIN OFFICE—11:40 a. m. daily, 10 p. m. Saturday.

Coming Events

SOCIAL CALENDAR.

ATTENTION—Prize hobbleskirt dance, Suburban Garden dance pavilion, Sunday, Nov. 6th; dancing every night; free admission. Rohland Bros. (61z)

THE Annunciation Parish will give an entertainment and festival at Liederkranz Hall, 13th and Chouteau av., on Tuesday night, Nov. 1, 1910; many of the candidates for city office have promised to attend. (2)

THIS is the paper that printed the ad that sold the house that Jack built.

More Room, House and Real Estate Ads are printed in the Sunday Post-Dispatch than in any other St. Louis Sunday paper.

Lost and Found

IF YOU LOSE ANYTHING, and will advertise it here, you will surely recover it if found by an honest person. 3-time Ad seldom fails. Reasonable rewards are brought about every day through this column. Your druggist our agent.

IF YOU FIND ANYTHING, bring it to the Post-Dispatch Lost and Found Bureau, 216-218 North Broadway. Get a claim check. Advertise the article. Reclaim it if the owner does not.

THE LAW—People who find lost articles are interested in knowing that the State Law (Sections 8475 to 8479) is strict in requiring them to notify the owners through advertisement and otherwise, and that a failure to do so, if same can be proven, involves a severe penalty.

LOST

AIGRETTE—Lost; white feather; reward. Return to 4021A Lindell bl.

BARPIN—Lost, lady's gold, woman's head and 4 small diamonds; lost Tuesday, Oct. 25, between 9th and Carr and Olive. Box N-94, Post-Dispatch.

BELT—Lost, on eastbound Southampton car Monday afternoon, about 4 o'clock, white enameled belt; reward. Forest 7089.

BELT PIN—Lost; oval, gold; engraved Nance Dullie. Return to 3506 Pine st.; reward. (c2)

CARDCASE—Lost, containing $100 bill and pawn ticket. Return to Mgr. Frank L. Talbot. Gem Theater, and receive $20 reward.

DOG—Lost, Boston brindle terrier, screw tail; $15 reward. Phone Forest 6161. (2)

DOG—Lost, on South Side, young white fox terrier, brown on head, name Nappy; return to 3442 Oregon; reward.

DOG—Lost, fox terrier, all white body black and white head, holds up left hind leg; liberal reward if returned to 4434 Westminster pl.

FUR SCARF—Lost, Sunday, Oct. 30, Novelty Theater; reward if returned. 4239 Evans.

KEYS—Lost, bunch, between 3500 Lindell, 1100 Pine; return W. R. Simrock, Parrish's laundry, 3126 Olive.

LOCKET—Lost, and chain on Cherokee car, Sunday evening; reward. 2631A Armand.

LOCKET AND CHAIN—Lost, Saturday, on Delor, between Adkins av. and Morgan rd. Return to 4735 Adkins; reward.

PUP—Lost, fox terrier pup, in front 1923 Burd, morning Oct. 31; reward; phone For est 6090.

PUP—Hound, strayed from a. e. cor. Laclede rd. and Central, Webster; reward for return.

RAILROAD PASSES—Lost; two, on Big 4 St. Louis to Cleveland; two on Lake Shore, Cleveland to Buffalo. Name A. E. and Mrs. A. E. Mitchell; reward: return to 3004 Wyoming st. (3)

RING—Lost, lady's three-stone opal, diamond, on afternoon of Oct. 28, near 10th and Park; reward. Box N-44, Post-Dis. (3)

RING—Lost; matrix turquoise, Saturday evening, between 807 N. Broadway and Pine, or Laclede car; reward. Return to 807 N. Broadway. (3)

RING—Lost, wedding, with star-shaped diamond, rear Lincoln, between Warne and Vandeventer; liberal reward if returned to 2025 Gratiot.

SHAWL—Lost; silk. Reward at Dandy Nickelodeon, Arsenal and Pennsylvania.

TRUNK CHECKS—Lost, four; return to Stratford Hotel and receive reward. 8th and Pine.

UMBRELLA—Lost, gold and ivory handle, on Cherokee car; liberal reward if returned to L. Mottenhoff, 500 Washington.

UMBRELLA—Lost; lady's; in Park car, Saturday morning; valued as gift. Call Central 2780L. Address 1026 Dolman; reward.

UMBRELLA—Lost, gentleman's, Saturday; gun handle, Dick Fichte; reward. Call Central 6252. Miss Kennedy, Planters' Hotel.

VEST—Lost, on Bellefontaine car Friday night; please return to 4238A Prairie. Reward.

WATCH—Lost; gold, and fob engraved on back, J. Obler reward. 1519 Pendleton.

WATCH—Lost, gold, at ball grounds on 2d and President sts; reward. 1018 Arsenal.

FOUND

KEYS—Found on 7th and Chestnut. Call Lost and Found Bureau Post-Dispatch. (4)

PACKAGE—Found, containing several little articles, on Easton car. Call 4030 Delmar bl. and identify. (c)

SHEPHERD DOG—Found. Owner call and identify at 3216 Papin st.

WATCH CHARM—Found, fraternal. Call Lost and Found Bureau Post-Dispatch. (2)

ARTICLES FOUND BY POLICE.
BREASTPIN—Found, 13th and Lafayette; awaiting owner; send Dispatch.
SPRING WAGON—Found, front 843 Cannaan; awaiting owner same address.
LOCKET—Found, 12th and S. 12th st.; awaiting owner Central District.
CARD CASE—Found on Market st.; awaiting owner 2128 Franklin av.
HANDBAG—Found, Taylor and Lucky; awaiting owner 4214 Margaretta.

Personal

Requisite amount must accompany orders by mail. Rate 10c per line, minimum 30c

PERSONAL—Mabel, formerly of 1106 Locust, send address to old friend. Box N-82, Post-Dispatch.

PERSONAL—Jim: Forgive me and come home: Jessie here. Pettie.

Employment Wanted

MALE

BAKER—Sit. wanted; third hand; to learn the bakery business only. Box R-72, P.-D.

BARTENDER—Good, allround man wants sit. as bartender, porter or salesman; will take anything. Box Y-5, Post-Dispatch. (3)

BARTENDER—Sit. wanted; experienced, sober, honest, industrious, steady; married man; furnish best city references. Address Box N-124, Post-Dispatch. (3)

BAKER—Sit. by baker and pastry cook. F. Chararke, 1706 Olive st. (3)

BOOKKEEPER—Sit. by experienced office man, or shipping clerk. Box N-13, Post-Dispatch.

BOOKKEEPER—Sit. wanted; or assistant; married man, age 29 years; 8 years' experience; good references. Box N-76, P.-D.(3)

BOOKKEEPER—Sit. by experienced, stenographer and office man, no objection long hours; good references; salary moderate. Box N-71, Post-Dispatch.

BOY—Of 16 wants sit. in machine shop. Box N-117, Post-Dispatch.

BOY—Sit. wanted, 16, with stationery firm; years' experience; references furnished. Box N-107, Post-Dispatch.

BOY—Sit. wanted; reliable, colored; housework or porter; call or phone, Bomont 1604L. 3144 Pine.

BUTLER—Sit. by Filipino; with private family; good experience and best references. Box Y-18 Post-Dispatch.

CARPENTER—Sit. wanted; nonunion; must have work at once; reasonable; answer by mail. Hollis, 520 West End pl.

CARPENTER—Sit. wanted, first-class, nonunion; repair or new work; reasonable wages. 2621A N. Jefferson.

CHAUFFEUR—Sit. by French married man in private family; experience in driving and repair work; references. Ad. 4255B Olive st. (4)

CHEF—Sit. wanted as chef, second or fry cook, in hotel, restaurant or club; 15 years' experience; colored; references. Call Joseph Golphin, 2208 Chestnut st.

COOK—Sit. wanted by colored man; in saloon and do porter work. 4366 St. Ferdinand av.

COOK—Sit. wanted by experienced merchants' lunch cook for saloon porter; phone Bomont 1682.

COUPLE—Sits. wanted by man and wife on farm; experience with stock; woman as good cook. 2646 Washington.

DRIVER—Sit. by young and honest man; work of any kind. Boy Y-149, Post-Dis.(2)

DRIVER—Sit. wanted; young married man; or any other kind of work; steady and reliable. Box Y-22 Post-Dispatch. (2)

DRIVER—Sit. wanted by young married man as driver, or any other kind of work; first-class references. Box O-140, P.-D. (2)

DRUG CLERK—Sit. wanted; going to medical college; speaks German; will answer night calls if necessary. Box O-44, Post-Dispatch.

DRUGGIST—Sit. by registered [illegible] ready or relief work; A No. employed at present. Box [illegible]

[illegible]—Sit. wanted as [illegible] Box N-82, Post-Dispatch. (2)

HOUSEWOMAN—Sit. wanted by first-class colored woman; or plain cooking; also washing to bring home; give references. 726 Aubert av.

HOUSEKEEPER—Sit wanted by respectable industrious, neat German lady to keep house for elderly lady or old or young couple; good manager; stayed 3 years at my last place; can give best city references. Box F-56, Post-Dis. (3)

LADY—Sit. by lady from the South; wants chambermaid work or housework; haven't been here long. 1523 Pine. Katie Wolf.

LADY—Sit. wanted by refined, elderly German-American lady, would like to assist with light work. Call 1302 Webster.

LADY—With young daughter will work for board; good cook; neat and reliable. Box N-125, Post-Dispatch.

LADY—Sit. wanted by experienced young lady in bakery or confectionery, of good education, appearance. Call or address Eden Grocery Co. 6600 Easton.

LAUNDRESS—Wants small bundles to take home. 4112 Finney. (3)

LAUNDRESS—Wants washing to bring home. 4578A Maffitt.

LAUNDRESS—Sit. to take home washing. 1740 S. 18th, rear.

LAUNDRESS—Sit. by first-class, first 2 or 3 days; references. 3505 S. Rond. 2391C St. Louis.

LAUNDRESS—Wants washing, or dishwashing. 1101 N. Jefferson av.

LAUNDRESS—Colored woman wants washing to bring home. 2108 Baldwin.

LAUNDRESS—Sit. wanted by reliable colored; phone Bomont 620.

LAUNDRESS—Wanted, laundry to take home. May, 1110A Franklin, rear.

LAUNDRESS—Sit. by colored, 2 days, Thursday and Friday. Call or write 3969 Finney.

LAUNDRESS—Sit. wanted; good. Bomont 1785. 2243 Walnut st., B. Guy.

LAUNDRESS—Sit. wanted by the day or week. 2832 Bell av.

LAUNDRESS—White wants washing to bring home; call or write, 1811 N. Sarah st.

LAUNDRESS—Experienced, wants bundles to bring home; references. 3969 Finney. (4)

LAUNDRESS—Sit. wanted; colored; Mondays and Tuesdays, or bring bundles home; references. Bomont 1271.

LAUNDRESS—Sit. wanted; colored; Thursday and Friday out; first-class references A. Watkins, 1810 Barron av.

LAUNDRESS—Wanted, laundry work by the day. Call between 7 and 8 p. m., Central 4766L.

LAUNDRESS—Wants to take bundles home and fine waists; or ½ days out. M. Harmon, 3503 Pine st.

LAUNDRESS—Sit. wanted by good; Wednesday and Thursday; call this evening. Bomont 1479.

LAUNDRESS—Sit. wanted by good first-class, out by the day or bundles to bring home; phone Bomont 1947.

LAUNDRESS—Sit. wanted by first-class colored laundress; references. Mary Phillips, 15 N. Beaumont st.

LAUNDRESS—Sit. wanted by first-class; Washing to bring home; best of references. M. Overall, rear 2822 Morgan.

LAUNDRESS—Sit. wanted by colored, bundles to bring home. Mrs. Washington, Lindell 1290.

LAUNDRESS—Sit. by Southern colored; first four days of week. Jessie Walker, 2737 Laclede.

LAUNDRESS—Wants bundles to bring home; best of references. Call or write, 4366 St. Ferdinand av.

LAUNDRESS—Sit. by first-class white, for Thursday; best of references. 1020 Mississippi.

LAUNDRESS—German lady, washing to take home. M. Kelsch, 809 Ellen av., in rear, upstairs.

LAUNDRESS—First-class, colored, wants washing to bring home; best references. Maude Gentry, 4066 Finney; call or write.

LAUNDRESS—Sit. by good colored woman, as laundress or cleaning. Call 3rd floor, 840 Flossie.

LAUNDRESS—Sit. wanted by first-class colored 5 or 4 days a week; best references. 2708 Adams st.

LAUNDRESS—White, wants washing to bring home. Call or write, 4032 St. Ferdinand av.

LAUNDRESS—Sit. by 1st-class colored; wants days out and bundles; references. Bomont 2221L.

LAUNDRESS—Sit. wanted by first-class for Saturday and Friday, or cleaning house; references from present employer. Phone Delmar 888.

NURSEGIRL—Young girl from country wishes position. Box N-121, Post-Dispatch.

OUR dressmakers will make perfect-fitting tailored skirts for $1.50; waists, 50c; dresses, suits accordingly. S. Willner & Co. 1248 S. Broadway. (c62)

PASTRY COOK—Sit. wanted in bountry hotel. 1016 N. Leonard.

PROFESSIONAL NURSE—Sit. wanted; with best of references; terms reasonable. Address Miss James, 1721 Washington, or phone Olive 1119. (1)

SALESLADY—Sit. wanted; have experience in bakery. 6404 Clayton av. Phone Benton 375.

SEAMSTRESS—Sit. at plain sewing. 2844 Indiana.

SEAMSTRESS—Sit. wanted, plain sewing, mending; children's clothes a specialty; Mrs. Wilson, 3534 Lawton. (2)

SEAMSTRESS—Lady wants sewing or work of any kind by the day, or take home. 1309 St. Louis av.

SEAMSTRESS—Experienced, would like position with [illegible]-makers or ladies' tailor. Call or r. 1908 Carr av.

STENOGRAPHER—Sit. wanted by young lady with five years' experience; references. Box N-125, Post-Dispatch.

STENOGRAPHER—Sit. wanted; competent; 3 years' experience; best reference; $65. Box N-97, Post-Dispatch. (5)

STENOGRAPHER—Sit. wanted by young lady; experienced, neat and accurate; phone Forest 6550.

STENOGRAPHER—Cultured, educated stenographer, bookkeeper and correspondent wants position; best references; $80 first month. Box O-141 Post-Dispatch. (2)

STENOGRAPHER—Sit. by widow as stenographer or private secretary; competent, good references; willing to leave city. Box O-102, Post-Dispatch. (2)

TELEPHONE OPERATOR—Sit. by young lady. 1324 A. Bonte.

TELEPHONE OPERATOR—Sit. for private branch exchange; 3 years' experience. Box H-187, Post-Dispatch. (68)

TAILORESS—Sit. by allround; one who can make buttonholes. Ad. or call Miss Ritter, 2120 East Prairie.

WOMAN—Sit. as dishwasher, scrubwoman or kitchen work. 1404 Olive. (c)

WASHERWOMAN—Sit. to go out by the day. 2418 Menard.

WOMAN—Wants upstairs work and mending; can give references. 3897B Olive st.

WOMAN—Sit. to do washing or housecleaning. 2720 S. 7th st. (c)

WOMAN—Sit. by middle-aged, for downstairs work or general housework, in small family. Central 9339L. 3101 Laclede.

WOMAN—Sit. wanted by reliable colored; laundry to bring home or go out. 4175B Fairfax.

WOMAN—German lady, washing to take home. M. Kelsch, 809 Ellen av., in rear, upstairs.

WOMAN—Sit. by elderly colored, to cook or general housework in small family; 2 adults. Call or ad. M. Rodgers, rear 3315 Manchester. (3)

WOMAN—Sit. wanted by woman of refinement; as managing housekeeper in girls' school or with good family spending winter in south. Box N-98, P.-D.

WOMAN—White, will exchange laundry work for furnished room, centrally located. Call after 5 o'clock, Champagne, 3119 Locust.

Help Wanted

MALE

BARBER Wtd.—To run Relay Depot barber shop, East St. Louis.

BARBER Wtd.—For evenings and Saturdays; good guarantee. Inquire Taylor and Garfield.

BARBERS Wtd.—Two, good, to go to country town; good wages; no Sunday work. Apply 611 E. Pine.

BARTENDER Wtd.—Man to tend bar and assist with porter work. N. W. corner Grand and Connecticut.

BOOKKEEPER Wtd.—Assistant; intelligent young man, willing to work for advancement; must be quick and accurate in figures; good chance for promotion. Box N-118, Post-Dispatch.

BOOKKEEPER Wtd.—A1, middle-aged man; prefer one willing to go to Southwest on account of about $000; must be strictly sober and capable; give age, experience, salary expected and where last employed. Box E-167, Post-Dispatch. (c)

BOY Wtd.—To drive team. 2253 Mary.

BOYS Wtd.—At Folsom and Lawrence. Mengel Box Co. (c5)

BOY Wtd.—About 17 years old. Scheu Pharmacy, Grand and Hartford.

BOY Wtd.—Colored, 14 years, to work in coal yard. 1825 Olive.

BOY Wtd.—To work in drug store. 922 S. Vandeventer. (4)

BOY Wtd.—Bright, to run errands. Roberts & Hedemann, 704 St. Charles st. (c)

BOY Wtd.—To work in drug store. 1501 N. Taylor.

BOY Wtd.—Colored, to work in drug store. 2235 S. Grand av.

BOY Wtd.—To deliver orders and care for horse. Benson's Grocery, 6300 Page. (c)

BOY Wtd.—Strong, for warehouse work; $5 a week to start. Call 504 N. Commercial.(c)

BOY Wtd.—To work in drug store. 14th and Madison.

BOY Wtd.—To help at roofing, brick pointing shop. 3087 N. Sarah.

BOY Wtd.—To work in drug store; references. 3901 St. Louis av.

BOY Wtd.—To work in drug store. 4561 St. Louis av.

BOY Wtd.—About 17 [illegible]. Apply, with guarantee, Green & Son, [illegible] floor.

HOUSEWOMAN—Sit. wanted by first-class colored woman; or plain cooking; also washing to bring home; give references. 726 Aubert av.

HOUSEKEEPER—Sit wanted by respectable industrious, neat German lady to keep house for elderly lady or old or young couple; good manager; stayed 3 years at my last place; can give best city references. Box F-56, Post-Dis. (3)

LADY—Sit. by lady from the South; wants chambermaid work or housework; haven't been here long. 1523 Pine. Katie Wolf.

LADY—Sit. wanted by refined, elderly German-American lady, would like to assist with light work. Call 1302 Webster.

LADY—With young daughter will work for board; good cook; neat and reliable. Box N-125, Post-Dispatch.

LADY—Sit. wanted by experienced young lady in bakery or confectionery, of good education, appearance. Call or address Eden Grocery Co. 6600 Easton.

LAUNDRESS—Wants small bundles to take home. 4112 Finney. (3)

LAUNDRESS—Wants washing to bring home. 4578A Maffitt.

LAUNDRESS—Sit. to take home washing. 1740 S. 18th, rear.

LAUNDRESS—Sit. by first-class, first 2 or 3 days; references. 3505 S. Rond. 2391C St. Louis.

LAUNDRESS—Wants washing, or dishwashing. 1101 N. Jefferson av.

LAUNDRESS—Colored woman wants washing to bring home. 2108 Baldwin.

LAUNDRESS—Sit. wanted by reliable colored; phone Bomont 620.

LAUNDRESS—Wanted, laundry to take home. May, 1110A Franklin, rear.

LAUNDRESS—Sit. by colored, 2 days, Thursday and Friday. Call or write 3969 Finney.

LAUNDRESS—Sit. wanted; good. Bomont 1785. 2243 Walnut st., B. Guy.

LAUNDRESS—Sit. wanted by the day or week. 2832 Bell av.

LAUNDRESS—White wants washing to bring home; call or write, 1811 N. Sarah st.

LAUNDRESS—Experienced, wants bundles to bring home; references. 3969 Finney. (4)

LAUNDRESS—Sit. wanted; colored; Mondays and Tuesdays, or bring bundles home; references. Bomont 1271.

LAUNDRESS—Sit. wanted; colored; Thursday and Friday out; first-class references A. Watkins, 1810 Barron av.

LAUNDRESS—Wanted, laundry work by the day. Call between 7 and 8 p. m., Central 4766L.

LAUNDRESS—Wants to take bundles home and fine waists; or ½ days out. M. Harmon, 3503 Pine st.

LAUNDRESS—Sit. wanted by good; Wednesday and Thursday; call this evening. Bomont 1479.

LAUNDRESS—Sit. wanted by good first-class, out by the day or bundles to bring home; phone Bomont 1947.

LAUNDRESS—Sit. wanted by first-class colored laundress; references. Mary Phillips, 15 N. Beaumont st.

LAUNDRESS—Sit. wanted by first-class; Washing to bring home; best of references. M. Overall, rear 2822 Morgan.

LAUNDRESS—Sit. wanted by colored, bundles to bring home. Mrs. Washington, Lindell 1290.

LAUNDRESS—Sit. by Southern colored; first four days of week. Jessie Walker, 2737 Laclede.

LAUNDRESS—Wants bundles to bring home; best of references. Call or write, 4366 St. Ferdinand av.

LAUNDRESS—Sit. by first-class white, for Thursday; best of references. 1020 Mississippi.

LAUNDRESS—German lady, washing to take home. M. Kelsch, 809 Ellen av., in rear, upstairs.

LAUNDRESS—First-class, colored, wants washing to bring home; best references. Maude Gentry, 4066 Finney; call or write.

LAUNDRESS—Sit. by good colored woman, as laundress or cleaning. Call 3rd floor, 840 Flossie.

LAUNDRESS—Sit. wanted by first-class colored 5 or 4 days a week; best references. 2708 Adams st.

LAUNDRESS—White, wants washing to bring home. Call or write, 4032 St. Ferdinand av.

LAUNDRESS—Sit. by 1st-class colored; wants days out and bundles; references. Bomont 2221L.

LAUNDRESS—Sit. wanted by first-class for Saturday and Friday, or cleaning house; references from present employer. Phone Delmar 888.

NURSEGIRL—Young girl from country wishes position. Box N-121, Post-Dispatch.

OUR dressmakers will make perfect-fitting tailored skirts for $1.50; waists, 50c; dresses, suits accordingly. S. Willner & Co. 1248 S. Broadway. (c62)

PASTRY COOK—Sit. wanted in bountry hotel. 1016 N. Leonard.

PROFESSIONAL NURSE—Sit. wanted; with best of references; terms reasonable. Address Miss James, 1721 Washington, or phone Olive 1119. (1)

SALESLADY—Sit. wanted; have experience in bakery. 6404 Clayton av. Phone Benton 375.

SEAMSTRESS—Sit. at plain sewing. 2844 Indiana.

SEAMSTRESS—Sit. wanted, plain sewing, mending; children's clothes a specialty; Mrs. Wilson, 3534 Lawton. (2)

SEAMSTRESS—Lady wants sewing or work of any kind by the day, or take home. 1309 St. Louis av.

SEAMSTRESS—Experienced, would like position with [illegible]-makers or ladies' tailor. Call or r. 1908 Carr av.

STENOGRAPHER—Sit. wanted by young lady with five years' experience; references. Box N-125,

Why Do You Love Her?

THIS is addressed to men only. The Post-Dispatch prefers that only young men read it, those whose love is new and uncolored by cynical ideas of comfort-making service which the beloved may perform. We want young lovers to tell in a few words, in a sentence, an epigram or a couplet, the supreme attraction one girl holds. Make it bright, make it witty, make it fine, but be brief. For the best answers to this question—Why do you love her?—**the Post-Dispatch offers** the following

...Ten Dollars — **Second Prize....Five Dollars**
Third Prize....Three Dollars — **Fourth Prize....Two Dollars**

...will close Saturday. No letters received after ...ght will be considered by the judges.

...ne beginning she ...stly hard to get; ...on the topmost ...good fellowship ...ontinual sun's rays ...ch, had sweetened ...ure, and, in slang ...only peach worth ...Henrietta street.

...her beauty, but as ...ring into the part- ...self lack; because ...er the rough spots ...n I will never tire ...ing devotedly. 'Tis ...P. BURNMAN, ...Second street.

...she loves her ...thoughtful for the ...ies life's burdens ...ut complaint, in- ...me is, meets my ...form, loves me. ...E. STEVENS, ...stminster place.

...to see her beautiful ...a smile for me, ...would do. ...uld have a girl as hon- ...nd true, ...they couldn't say: ..., I do! ...EVERETT LINCOLN, ...ay street, Collinsville, Ill.

...e understand each other. ...RGE BISHOP, Vigus, Mo.

Because ...s bright as a dollar, Good as gold, ... and She's All Right! GRUNDY, Morrisonville, Ill.

...e her because I consider her the ... little cook in the Southern ...ne. Every time I think of her ...hnuts. Oh, you Blanche! ARTHUR E. KRYPTA, 2916 Russell avenue.

Because she is good and kind to her mother, and because she seems happier at home of an evening with her mother and me than to go out to the theater and leave her old mother at home alone, and because she is of good, sound judgment and don't expect me to pay any more for an evening's outing than I can afford and that she takes me for her steady instead of any of the rich lads in the block in which she lives, and because she is happier with me in balcony of the theater than she would be with them in a box, and because she prefers to ride with me in the street cars than ride with them in buzz wagon. She knows I draw a very moderate salary and she has plenty, but she don't hold that against me. She says, "Don't worry, boy; some day you will draw more." She is very sweet and pretty and could go with the richest of them. This will make her smile if I land the ... J. E. LEE, 3722 N. 25th st.

She's a dear, little woman, Half angel, half human; She teases and pleases, Boils, bubbles and freezes, Pouts, smiles, sniffs and sneezes. Weeps, laughs, coos and squeezes. F. P. HORNISH, 1125 Liggett Bldg.

... will broil, bright, in- ...er everything, house- ...because she loves ... ...special reason ... ...herself. She ... ...here to ... ...can ... ...not ... ...why I love her. MELNICK, Eagle Pharmacy, ... and Carr Sts.

Because she is affectionate, kind and considerate, and in the true sense of the word, I firmly believe she loves me. W. W. ... ...ens av.

ate and courteous, because she knows what it means to be a man's life companion, and because she knows that on her sex the existence of the family and the nation is dependent. WILLIAM J. H. WEDIG, 3423 Texas avenue.

I love her because her virtue shines out from her soul-lit eyes; I love her because her every thought harmonizes with mine. My ambitions are her heart's desire. THOMAS J. CARLIN, West Plains, Mo.

I love her for a thousand things
That language is inapt to tell,
And not the least of all is this,
I know she loves me well.

The smile that lights her quiet face,
Each curving feature's nameless grace;
Shall such as these be counted all,
That holds me still her willing thrall?

Nay! Love hath wrought a thousand charms,
That hold me, eager, in their spell,
And not the least of all is this,
I know she loves me well.
GUSTAF HERTZ, 5200 Fairmount avenue.

I love her because she is not mine yet. L. K., 4538 Page boulevard.

I love her for her loving smile,
Her dreamy eyes and simple style,
For her cheeks like roses when full grown,
And for her own dear self alone.
LAURENCE LEWIS, 4703 Cook avenue.

Because I am not gifted with second sight. EDWARD JOYCE, 1315 North Twelfth street.

I judged her in the kitchen, and not at a dance; and she caught my eye, but not at one glance. F. DUNCAN HARLOW, 111 North Tenth street.

Because she's short an... sweet. ...ULAH OVERBECK, 222... ...venue.

On account of her fair and ...nsive loveliness, her brilliant eyes a... enchanting voice. The graceful union of which in her person conjures and inspires me with noble ardor and good motives. That is why I love her! GERALD HOGAN, 5800 Arsenal street.

I love her because she is the realization of my hope to find a girl who possesses good sense, together with a beautiful face and good figure; who is sympathetic of nature and can cook and bake. In general, will be a good partner with whom to fight my way to success and share its glorious harvest. CHARLES WALLACE DAVENPORT, 4145 Lindell boulevard.

Yes, indeed, I love her;
No other need apply.
She's the winning combination
For this particular "guy."
A. B. C., 4320A Lucky street.

I love her because I love her.
Now, really, what's the use
To try to explain your loving,
When love is the excuse?
J. A., 3916 Easton avenue.

I love her gentle, winsome way,
Her "soul-exalting smile,"
Her modest, neat, becoming garb,
She is anti-slave, to style;
And as a life companion,
I'd feel quite safe to tour
Through "ups and downs" forever
because she's brave, true, pure.
COLLEY ELECTRO, 712 North Twenty-second street.

Because she seems to represent the goodness and purity of my sweet mother, and the one woman I would have for the mother of my child. J. M., 4722 Vernon avenue.

She is different from most girls. She does not love the mighty dollar I carry or the handsome clothes I wear; but she strives to make me feel as though my path is strewn with flowers and not thorns. That is why I love her. F. J. L., 2935A Virginia avenue.

I ... her, because she is just my size, clean, handsome, knows how to cook coffee and a good bowl of soup. I love her still more because she is most of the time at home intent on her housework and not around other people's houses finding out news about others and making trouble for me and herself. JOHN SOLOMON, 912 South Broadway.

Fair is her face; her eyes are sunny blue;
Her heart, I know, as beating true;
Of all I've known she is most dear,
On earth my darling has no peer.
J. B. P. JR., 301 Metropolitan Bldg.

A lily is found in water and in muddy localities; when I ... my girl it reminds me of the ... M. and that is why I love her. ...MELNICK.

Drawn for the Post-Dispatch

Ten Roads to Happy Love

Written for the Post-Dispatch

By Sophia Irene Loeb.

No. 4—The Road of Reform.

THE first thing the average young woman does when she finds herself on Cupid's path is to REFORM the man.

Oh, yes, we have all been through it. Every daughter of us! First he is made to cut down the number of cigars he smokes in a day "just to PLEASE HER"—of course. Then, really, he does not care for the weed, anyway, and gives it up altogether FOR THE SAME REASON.

Certainly, the drink idea is tabooed for the same good cause (which is as it should be). He is given good advice as to the influence of men's clubs and he stays away. Some of his friends do not just meet with HER approval, and surely SHE is to be pleased.

So it continues, and it is all very well as long as HE does not learn he is being reformed.

But woe the day he realizes he is in the hands of a REFORMER—then there is trouble on the thouroughfare of happy love.

For, be it known, the road to reform may be paved with GOOD INTENTIONS, yet it is only occasionally that Cupid finds his way there.

Reform is a close relative to Col. Remorse, and always preaches of the "day after" and "I told you so."

On the other hand, if a man gives up a habit or a practice BECAUSE HE COMES TO KNOW IT IS BEST, and NOT just to please HER, then the reform is complete and right as it should be.

She may gently lead, but not DEMAND. We each like a loose rein. Nor do we like to be driven too hard. We may go on for a time, but by and by we balk.

We all know of the woman who marries a man to REFORM him. Does she ever do it? Not much! She not only loses his LOVE but him as well very often.

It is truly a bad beginning for the pathway of life partners. If she be fond of ribbons and laces and feathers and things, and he admires plainness and quietness and simple lines, no amount of LECTURES on the "folly of gewgaws" will bring about the desired change for him.

True, she might alter a few trifles "for his sake," but the foundation for the DESIRE is there, and no amount of studied arguments will make one entirely over.

Of course the woman who cannot influence a man for GOOD would better give him up. But this is an age of affirmation. We would rather hear "Thou shalt" than "Thou shalt not." And the fellow with freedom is usually the one who nearly always travels nearer in the way he should go than the one who is confronted with a continual "DON'T."

And my sisters love to be "bossed," even in this woman's rights era. In fact, she rather likes the RIGHT to be dominated by a lord of creation. But, mark you, it must not assume the earmarks of reform. He may do the driving, but only WITH ONE HAND. The other must act in the capacity of protection—yes—in other words, it equalizes the effect of his being the driver.

So it is all beautiful for each to SUGGEST and be HELPFUL to the other, which brings about its own good results.

But no man or woman can start out on a real rampage of reform and hope to reach the way to a heart of love.

Therefore:

THE ROAD OF REFORM IS REACHED BY THE WAY OF LOVE.

Howard: "Did you telephone Mrs. Howard that I would be detained at the office until midnight?" Office Boy: "Yes, sir." "And what did she say?" "Said she didn't blame you—she had made an engagement to go to the theater tonight herself."

Swissco Proves It Grows Hair

Stops Dandruff and Scalp Diseases, Restores Gray or Faded Hair to Its Natural Color.

Swissco Will Do This For You.

Swissco produces astounding results so quickly it has amazed those who have used it. We will prove it to you if you will send 10c in silver or stamps to pay postage and we will send you a trial bottle and our wonderful testimonials.

There is no excuse for baldness. Write today to Swissco Hair Remedy Co., 8132 P. O. Square, Cincinnati, Ohio.

Swissco is on sale at all druggists and drug departments at 50c and $1.00 a bottle.

For Sale and recommended in St. Louis by Wolff-Wilson Drug Co., Judge & Dolph Drug Co., Johnson Bros. Drug Co., Rabcock Drug Co., Ely & Walker Dry Goods Co., Eastern Drug Co., Bailey's Drug Store.

DO YOU WANT TO SAVE $50 TO $100 ON A

CHRISTMAS PIANO?

If You Do, See

F. G. Smith Piano Co.,
1115 Olive Street.
A. E. WHITAKER, Mgr.

We sell at factory prices direct from the factory to the home.

We have our six-story building crowded with the finest stock of pianos ever shown in St. Louis. Our prices are $50 to $100 less than other stores. Why? Because we are manufacturers on a large scale, and with our three factories and largest case factory in the world, we can give you unequaled inducements.

NEW PIANOS, $195 to $... The world-renowned BRADBURY, Webster, Henning, and other makes.

Easy terms if desired. The house of fair dealing, one price and plain figures.

F. G. Smith Piano Co.,
1115 Olive Street.
A. E. Whitaker, Mgr.

Evenings With Eve

The Mere Man Calls on the Bachelor Girl.

Written for the Post-Dispatch

By Helen Rowland.

"I CAME near proposing to a girl the other night," remarked the Mere Man, shuddering at the recollection and glancing with artistic appreciation at the Bachelor Girl as she industriously stirred a rarebit.

"Oh, Bobby!" exclaimed the Bachelor Girl with genuine sympathy. "How you must have been tempted! You'll get caught yet!" she added warningly, leaning over to examine the sticky conglomeration on the spoon.

"Not if I know—not while I have you to come to for advice and protection!" asserted the Mere Man confidently. "Have you ever thought seriously about marriage?" he added, looking up at her with a curious little gleam in his eyes.

"I should say I have!" declared the Bachelor Girl. "If I hadn't thought seriously about it I should probably be married now and cooking some man's meals or arguing with him, or"—

"Instead of being here cooking for me and arguing with me!" murmured the Mere Man thoughtfully.

"I've gone over it all," continued the Bachelor Girl, ignoring the interruption, "from the wedding day to the divorce"—

"Gracious Heavens!" broke in the Mere Man. "Why consider the divorce so long beforehand?"

"Divorce," returned the Bachelor Girl patiently, "is one of the most essential elements of marriage nowadays."

"But it's getting to be so painless," sighed the Mere man. "As painless as dentistry! A little cocaine applied to the tooth, a little common sense—applied to the divorce—and there you are! You scarcely feel the operation. When two modern people agree to disagree, they don't rush off in a huff or a rage. They sit down calmly and talk it over, divide up the children and the chairs and the china"—

"And the wife packs her husband's trunks and puts in his winter flannels and his cough medicine and his golf sticks," concluded the Bachelor Girl.

"And the husband helps her take down the portieres and orders the expressman."

"And all goes merry as a marriage bell!" finished the Bachelor Girl. "They shake hands politely, wish each other luck, and then trip off to Europe and Hot Springs respectively and leave the lawyers to fight it out."

"Yes," sighed the Mere Man, thoughtfully. "This is an age of progress. Everything is made easy nowadays, from locomotion to love making and laundry work!"

"Everything except matrimony!" corrected the Bachelor Girl. "That is as hard to accomplish and harder to bear than ever."

"But we all come to it in the end," asserted the Mere Man. "Tell me," he went on inquisitively, "isn't it just a little bit lonesome, when you get up in the cold, gray dawn, or when you spend an evening all alone, or when you sit at luncheon, all by yourself, day after day?"

"I don't get up in the cold, gray dawn," retorted the Bachelor Girl, with a withering smile, "because I haven't any husband to get up and cook breakfast for, to run and fetch the newspaper, and find a hat, and brush an overcoat, and play waiting maid for. I don't spend my evenings all alone, because I can go out or have company whenever I please, and have no husband to telephone me to go to bed because he is going to stay late at the office. I don't sit down to lunch alone, because if I'm invited out and want to go I don't have to stay at home to feed the cat and darn socks and watch the cook. It's a lovely life!" and she stretched out her arms and drew a long breath of exultation.

"And to think," exclaimed the Mere Man, gazing at her with real remorse in his eyes, "that I came so near depriving you of it the other night!"

"So near—what?"

"So near proposing to you!"

"ME—I—YOU? How ridiculous!" exclaimed the Bachelor Girl, sinking down into her chair in sudden confusion.

But somehow the expression on her face was not half so much of relief and joy as you might have supposed, considering what she had escaped.

Slow.

Innkeeper: Going to make an early start to see the glacier today, I see. Do you know, it moves at the rate of only one foot an hour?

Tourist: Yes; but my wife is so slow getting ready that I'm afraid we'll miss it after all.—Puck.

...chin... ...force on the... ...ished by the c... a time to hurry. Hurry is... name for that haphazard, nervous... tion that is wasteful first, last and always. We hurry when we are thinking more of the time than of the thing we are doing. Hurry is the name of that fear of a master or some other man which drives out our skill and makes us resemble a feather that is whiffed first one way and then the opposite by the smallest breath of wind. Haste is direct, like a rifle shot. Hurry is zigzag and makes no progress. The undisciplined mind hurries, but the trained mind makes haste.

Being alert and capable of our position, we should be rarely tempted to hurry. The day should be accurately mapped out. But the crisis can be allowed for. Our regular day's work should not be planned for the entire strength. Haste belongs, like a sight ... ...rights. ... ...effort, to ... ...many impossible things.

Happy is the employe who can let a link and from his reserve power do calmly, swiftly and well the duty that demands haste.

What's in a Name?

APPARENTLY the automobile had passed directly over him, yet he picked himself up unscathed.

"To what do you attribute your marvelous escape?" they asked as he stood dusting himself off in the middle of the pavement.

"To the fact," he said, "that my name's MacAdam."

Dr. Price's Cream Baking Powder

Used by the best families, hotels and restaurants the world over.

Makes the lightest, most delicious and tasty hot biscuit. Makes the hot-bread, rolls and muffins sweet and wholesome

Protects the food from alum.

L&N Winter Tourist Rates ... Variable Routes to **FLORIDA**

WASHBURN-CROSBY'S

GOLD MEDAL FLOUR

Brings The Bloom On The Loaf

WASHBURN-CROSBY CO. GOLD MEDAL FLOUR

No Scales—No Bones in

"Skipper" Sardines

"Skipper" Sardines are scaleless and practically boneless little fish, of delicate natural flavor and full of the nourishment that makes bone and muscle. Sold by quality grocers.

In Pure Olive Oil or Tomato Sauce

Send us your name and address for our new and interesting booklets.

ANGUS WATSON & CO., (Sole Proprietors) Philadelphia, Pa.

The Judge's Opinion Revised

NEVER PUT OFF UNTIL TOMORROW

The Answering of a

POST-DISPATCH WANT AD

PRINTED TODAY

MORE ROOM, HOUSE AND REALTY ADS are printed in the Sunday Post-Dispatch than appear in any other Saturday newspaper.

...Certain for Anything

...Store. Your credit is good if you rent a phone. No advertisement charged ... 10 cents per line. Money refunded on unused insertions.

...e "wants" in proportion to population than any other metropolitan newspaper on earth.

...insertions ...rwise ordered by sender ...ruggist our agent.

...TES—Per line.....10c

Except the following:
Situations Wanted, first 3 lines or less.....10c
Rooms for rent, City, per line.....5c
Loans on Personal Property.....
Medical.....
Clairvoyants, Magnetic Healing, Lectures and Spiritualism, Personal, Information Wanted, Employment Agencies, per line.....15c
Obituaries, Cards of Thanks, line.....20c
Deaths, each.....$1.00

TELEPHONE YOUR AD to the Post-Dispatch if not convenient to go or send to drug store. Your credit is good if you rent a phone.

NO ADVERTISEMENT CHARGED FOR LESS AMOUNT THAN 10c PER LINE.

CLOSING HOUR

DRUG STORES—11:30 a. m. daily, 2:00 p. m. Saturday.
MAIN OFFICE—11:40 a. m. daily, 10 p. m. Saturday.

DEATHS

WALSH—On Monday, Nov. 28, 1910, at 6 p. m., Timothy Walsh, beloved husband of Mary Walsh (nee Meagher), and our dear father.

Funeral from family residence, 2566 Warren street, Thursday, Dec. 1, at 8:30 a. m., to Sacred Heart Church, thence to Calvary Cemetery. Friends are invited to attend. Deceased was a member of Lindell Branch No. 211, A. O. U. W.

JOHN A. SMITHERS. THOMAS WAND.
SMITHERS & WAND
Undertaking Co., 4233 Olive st.
Bell: Lindell 2062; Kinloch, Delmar 2343.

Coming Events

SOCIAL CALENDAR

ATTENTION—Hard times party Saturday, Dec. 3, Suburban Garden Dance Pavilion; dancing every night; ladies free; admission free. Ruhland Bros.

DISSOLUTION NOTICE.

DISSOLUTION OF COPARTNERSHIP.—Notice is hereby given that the copartnership existing under the name of Kaltwasser & Dachsel, consisting of Louis E. Kaltwasser and Frank W. Dachsel, was dissolved by mutual consent on the 19th day of November, 1910. Respectfully,
LOUIS E. KALTWASSER.
2349 S. Broadway. (c70)

Lost and Found

IF YOU LOSE ANYTHING, and will advertise it here, you will surely recover it if found by an honest person. A 3-time Ad seldom fails. Remarkable recoveries are brought about every day through this column. Your druggist our agent.

IF YOU FIND ANYTHING, bring it to the Post-Dispatch Lost and Found Bureau, 210-212 North Broadway, and claim check. Advertise the article. Reclaim it if the owner does not.

THE LAW—People who find lost articles are interested in knowing that the State Law (Sections 4472 to 4480) is strict in requiring them to seek the owners through advertisement and otherwise, and that failure to do so, if same can be proven, involves a severe penalty.

LOST

BAG—Lady finding alligator leather bag on Page car Tuesday evening please return to 5240 Maple av. and receive reward.

BAG—Lost, silver mesh bag, on University car, between Union and McPherson, or Washington and King's highway; reward. 4918 Washington bl.

BELT PIN—Lost; hand-painted; liberal reward. St. Clair 1320L.

BRACELET—Lost; band; last Friday, between Penrose School and home; reward if returned. May Hanaway, 2420 Dickson.

BOOK—Lost, near Main and Cedar, Missouri Pacific account book, marked William Donnelly; reward. 813 Market st.

BOOK—Lost, on Frisco train Saturday morning, "Memoirs of Comtesse Du Barry." Reward for return to 700 Security Bldg.

BOOK—Lost; "Ven Cresentia," Nov. 3 with Catholic free library card for Mary Duerbusch. Finder please return to Catholic Free Library, 211 N. 6th st., and receive reward.

CHECKS—Lost, four checks, 14th and Pine. Return to the M. Werk Co., 117 N. 16th st.; payment has been stopped.

CLOTHING—Stolen; $50 reward for information leading to recovery of quantity of men's and women's clothes stolen from 4234 Olive st. Sunday night.

CROSS—Lost; gold; between 3561 Lindell and Grand. Please return 3561 Lindell, flat E.

DOG—Lost, white female poodle; reward if returned 1707 S. 8th st.

DOG—Lost; collie; on Nov. 28; last seen at entrance to University City; wore brass-studded collar and answered to name of Teddy. Phone Main 2736 or Forest 8158L; reward.

DOG—Lost, St. Bernard dog, city license 7301; liberal reward for return. 3669 Humphrey st.

EYEGLASSES—Lost, a pair of eyeglasses in Dr. Reilly case, Saturday. Return to Bureau of Information, Post-Dispatch.

FOB—Lost; gold; Sunday night; lion's head and diamond; return and receive reward. 3822 Sullivan av.

FUR SCARF—Lost; mink; at Chippewa Moving Picture Show, Monday night. Return 3007 S. Jefferson; reward.

GLOVES—Lost, three pairs long white kid gloves on Grand, between Olive and Washington; return to 5032 McPherson.

KEYS—Lost, bunch of keys, between Morgan, Franklin and Bomont; reward. 809 N. Jefferson av.

KODAK—Lost, on Hodiamont car, Sunday night. Leave at drug store, Hodiamont and Maple, and receive reward.

LOCKET—Lost; gold; ruby setting; between 4729 Lucky st. and Bates School; reward. 3726 Lucky st.

LOCKET—Lost; gold; with initials T. A.; between 13th and Washington and 4230 Garfield av. Return to 4230 Garfield and receive reward.

MESH BAG—Lost; German silver; birthday present; Monday morning, on Potomac, between Pennsylvania and Jefferson; reward. Return to 3502 Pennsylvania.

MUFF—Lost, on Ferguson car or at junction at University station, a large rug muff, pointed fox; reward. 4878 McPherson av. Tel. Lindell 766.

PARCEL—Lost; containing lady's silk waist; reward. 4341 Finney. Lindell 3448L.

PIG—Lost; small, red, with white stripe around neck; reward if returned. 2040A Russell.

POCKETBOOK—Lost, on Morgan, between Cardinal and Compton, containing money, stamps and key. Return to 3108 Morgan and get reward.

POCKETBOOK—Lost, black pocketbook, on Delmar car, Tuesday afternoon, with bank check tied in handkerchief; liberal reward. Box W-107, Post-Dispatch.

STICKPIN—Lost, diamond stickpin, between 3930 Greer and Ely-Walker Bldg., Monday; reward. 3930 Greer.

VIOLIN—Lost, on Thanksgiving night, violin and bagpipe, between Vandeventer and Sarah, North Market and Lincoln. Reward if returned to 4035 Cottage av.

WATCH FOB—Lost, Anheuser-Busch eagle, with diamond. Return to Wright Bldg. Buffet; liberal reward.

FOUND

COAT—Found, on 11th st., Tuesday, driver's leather coat. Call Lost and Found Bureau, Post-Dispatch.

DOG—Found: St. Bernard; Natural Bridge rd. and St. Charles rock rd. Inquire of Ed Ockel.

FOB—Found, with monogram, on Washington av. car, Monday afternoon. Call Lost and Found Bureau, Post-Dispatch.(4)

FUR SCARF—Found, Sunday night, on Pestalozzi, near Grand. Call Lost and Found Bureau, Post-Dispatch. (1)

PURSE—Found on Clark av., Saturday. Call 911 N. 7th st.

TIE—Found, Skinner's pin. 3127 Park. (6)

Personal

Requisite amount must accompany orders by mail. Rate 15c per line, minimum 30c.

SPECIAL NOTICE—To Whom It May Concern: Notice is hereby given that Michael Schroer, residing at 2540 S. 10th st., will not be responsible for any debts my wife, Sarah Schroer, contracts, and cannot be lawfully held to pay same. (4)

INFORMATION WANTED

INFORMATION Wtd.—Will Chas. Herron, chef, please furnish address to M. Pugh, at Memphis; immediate need. (3)

INFORMATION Wtd.—Reliable, as to Buenos Ayres, South America, from one who has recently been there. Box E. 169, Post-Dispatch. (c)

NOTICE—Anyone knowing the address or whereabouts of Earl V. Tuck, a young man of about 20 years of age, can learn something to their advantage by communicating with me in care of the Post-Dispatch, Box E-168, Post-Dispatch. (c5)

ADOPTION

FOR ADOPTION—Home wanted for three little girls, deserted by their mother, Box W-134, Post-Dispatch.

Employment Wanted

MALE

ARTIST—Sit. wanted, 18 years of age; drawing sketches and die sinker. Box W-166, Post-Dispatch. (5)

BAKER—Sit. wanted; good, allround; good references. Morris, 1214 Garrison, city.

BAKER—Sit. as second hand. M. Gardner, 4138 Taft av.

BAKER—Sit. wanted; first-class all around baker desires a good position. Box W-37, Post-Dispatch. (4)

BAKER—Sit. wanted by second and cakes; good helper on bread. Box W-70, Post-Dispatch. (5)

BARBER—Sit. by steady, union, to start Monday. Box W-79, Post-Dispatch. (4)

BARKEEPER—Sit. wanted; and porter work. Box K-51, Post-Dispatch.

BARTENDER—Sit. wanted; references. Box T-127, Post-Dispatch.

BARTENDER—Sit. by experienced, middle-aged; his own porter. Box B-150, P.-D. (8)

BARTENDER—Sit. wanted; married; good allround; porter or lunchman; will work reasonable. Box W-138, P.-D. (2)

BARTENDER—Sit. by young man as bartender's assistant and do porter work. Sidney 1837.

BARTENDER—Sit. wanted, in or out of city; willing to do own porter work; strictly sober. Box W-103, Post-Dispatch.

BARTENDER—Sit. by experienced, middle-aged; steady German-American; experienced. Box W-162, Post-Dispatch.

BOOKKEEPER—Sit. wanted by experienced; desires evening employment. Box T-191, Post-Dispatch. (4)

BOY—18, would like position of any kind; can give references. Box W-97, Post-Dis.

BOY—Sit. by colored boy, after or before school hours, to work around house or deliver papers, Earl Ashby, 621 Holly av. (5)

BOY—Sit. wanted; colored, from country; lives with parents; and will work and come home nights. 3024 Lambdin. (4)

CARPENTER—Sit. by good, reliable man; good thing for the right man. 4134 Grove st. (3)

CARPENTER—Nonunion, must have work at once; reasonable; answer by mail. Hollis, 5201 Penrose blvd. pl.

CARPENTER—Sit. wanted as carpenter, painter, paper hanger, general repairing; good work, good references; reasonable wages. C. J. Lemp, 1100 N. Compton av. (3)

CARPENTER—Sit. wanted by nonunion man; steady position with factory preferred; reasonable; must have work at once. Carpenter, 407 S. 14th.

CARPENTER—Sit. wanted; can do anything, am good on storm doors, store and office fixtures. Brown, 28 N. Spring.

CHAUFFEUR—Sit. wanted in private family; experienced driver, with 5 years' experience in repairing factory work. Box W-96, Post-Dispatch. (5)

CHAUFFEUR—Sit. wanted; 6 years' experience; good references; will do repairs and any other work to be done. Phone East 977. (4)

CHEF—Sit. wanted; thoroughly experienced, sober, German, age 32; good allround kitchen man; 10 years' references from good houses only. Box W-136, Post-Dispatch.

CHEF—Italian—Sit. wanted by young man as cpachman for private family; have had 5 years' experience in Europe Box T-135, Post-Dispatch.

COOK—Sit. wanted; first-class, French-German man; will work reasonable; can speak English. 513A Sarah.

DISHWASHER—Sit. wanted by steady, elderly German; experienced, industrious; must have work; day or night. Box W-82, Post-Dispatch.

DRIVER—Sit. wanted by competent man; porter, watchman or anything; handy with tools. Box W-78, Post-Dispatch. (5)

FOREMAN—Sit. wanted, in fitting room, on men's and women's shoes; can produce quality and quantity; expert on machines; best references. Box W-130, Post-Dispatch. (7)

GROCERY CLERK—Sit. wanted by thoroughly experienced man to take charge of outside soliciting; strong references. Box W-4, Post-Dispatch.

HOUSEMAN—Sit. by colored man as houseman or any inside work. 2119 Pine.

HOUSEMAN—Sit. wanted; or yardman; in or out of city; first-class references. 3137 Lucas.

HOUSEMAN—Sit. by colored man as houseman or any kind of work; references; call. A. D. Louis, 2633 Lawton. Bomont 4505L.

JANITOR—Sit. wanted; by young man; good mechanic; office building preferred. Box K-50, Post-Dispatch.

LUNCH MAN—Sit. wanted; references. Box T-156, Post-Dispatch.

MAN—Middle aged, wants housework for room and board. Box W-84, Post-Dispatch.

MAN—Young man wishes to learn some good trade; age 19. Box P-134, P.-D. (3)

MAN—Sit. with merchant or saloon, or work by day. 406 N. 11th, rear; $1 per day.

MAN—Sit. wanted; young, 21; in private family; will take care of horses or auto; also wife; references. Box W-87, P.-D.

MAN—Sit. wanted; practical, allround, as launderer; wagaroom preferred; best references. 506 S. Jefferson.

MAN—Sit. wanted; young, 22, with some preparatory instructional drawing; salary not the object. J. F. C., 3009B Dickson. (3)

MAN—Light work wanted by elderly man, in or outside; well acquainted; references. Box W-98, Post-Dispatch. (6)

MAN—Sit. wanted; middle aged; as carriage painter; will work cheap at present. Box W-82, Post-Dispatch.

MAN—German, middle aged, city references, wants position as porter or houseman. C. H. A., 2209 S. Jefferson. (3)

MAN—Sit. wanted, 20, allround housework, anything. George Taylor, 2937 Pine. (4)

MAN—Sit. wanted by young man with experience in retail and wholesale grocery business. Call Central 7795R.

MAN—Young, age 20, wants position of any kind; will work for board and small salary. Box W-105, Post-Dispatch.

MAN—Sit. wanted in chemical or bacteriological laboratory. J. B. Young, 1804 Locust.

MAN—Sit. wanted by neat, experienced colored man as house and dining room man. Bomont 2884. Call for Ira.

MAN—Young, of 20, desires position as office assistant or clerk; good penman; experienced in railroad office. Box T-110, P.-D. (3)

MAN—Sit. by young man; experienced in hotels, where and what; can do everything; willing to leave city; or work of any kind. Box W-11, Post-Dispatch.

MAN—Sit. wanted by young man, to work in meat market has some experience in cutting. Rianhold Haufe, 4042 St. Louis av.

MAN—Sit. wanted by middle-aged single man to care for horse and cows and general work on a suburban place; with good references; can milk. 231 S. Broadway, city.

MAN—Sit. by neat, reliable, steady man; experienced house, yard and stable work; furnace, milk; clean automobile. Bunch, 2902 Franklin.

MAN—Sit. wanted by middle-aged married man to tend furnaces, care of flowers, lawns, cows, horses, chickens; can bring references; sober, steady. Box W-37, P.-D.

Help Wanted

MALE

AXLE TURNERS Wtd.—Apply AMERICAN CAR & FOUNDRY CO., Madison, Ill. (c1)

BARBER Wtd.—Wednesday and Friday night and all day Saturday. 503 Park av.

BOOKKEEPER Wtd.—Assistant and do porter work. Sidney 1837. (6)

BARTENDER Wtd.—Who will do porter work; state wages. Box W-28, P.-D.

BENCH HAND Wtd.—Good, on sash, door and frame. Apply St. Louis Mill Work Supply Co., 2714 La Salle. (c)

BILL CLERKS Wtd.—Several men to figure bills in wholesale house; must be right; temporary work. Apply, stating experience and salary expected. Box W-69, Post-Dis.(c)

BOY Wtd.—To run errands. 501 N. 1st st. (c)

BOY Wtd.—Must be 18 or over. C. T. O'Reilly E. & C. Co., 1228 Pine st. (c)

BOY Wtd.—Good, for grocery, about 16. 5434 Cherokee. (c)

BOY Wtd.—To work in factory. 2700 St. Vincent av. (c)

BOY Wtd.—To work in composing room and learn trade. 2712 Pine. (c)

BOY Wtd.—To work in drug store; experienced preferred. 4500 N. 20th.

BOY Wtd.—To work in drug store. 2858 St. Louis av.

BOY Wtd.—Over 14, to feed press and run errands. 4315 North Market. (c)

BOY Wtd.—Errand boy. Apply room 607 Globe-Democrat Bldg.

BOY Wtd.—Must be 16 years old. Apply Scheer Bros., 19th and Sullivan.

BOY Wtd.—Good, to work in drug store; call at once. 4301 Laclede.

BOY Wtd.—To work in grocery and market. 6222 Easton.

BOYS Wtd.—To work in can factory; must be 16. The Brecht Co., 1210 Mullanphy. (c)

BOY Wtd.—Neat, for office; make application, give age, experience. Box W-83, Post-Dispatch.

BOY Wtd.—To learn shoe making; steady position. Archbuilder Shoe Co., 520 N. Grand. (c)

BOY Wtd.—For packing room; 17 years or over; familiar with the city; give references. Box K-120, Post-Dispatch. (c)

BOY Wtd.—14 to 17 years old; should have grammar school education or better; good pay. Apply to assistant librarian, 9th and St. Charles.

CABINET MAKERS Wtd.—Open shop. Fred Medart Mfg. Co., 3583 De Kalb. (c)

CARPENTER Wtd.—Good; repair work. Apply 2 a. m., Main and Lucas.

CARRIAGE BLACKSMITH HELPER Wtd. —First-class; at once. Aspromonte Carriage Factory, 1451 N. 8th. (c)

CHEF Wtd.—Chas. Herron, chef, kindly call at West End Cafe.

COATMAKER Wtd.—Experienced, work inside. M. Bond Tailoring Co., 1624 Olive.(c)

COLLAR CUTTER Wtd.—Steady employment; must be sober and competent. Ad. The J. H. & F. A. Selle Co., Columbus, O. (c83)

COMPOSITOR Wtd.—Allround job and stone man. Box K-44, Post-Dispatch. (c)

COOK Wtd.—Second. 710 Pine st.

COOK Wtd.—Short order. Owl Lunchroom, 1902 S. Jefferson. (c)

COOPER Wtd.—Keg and barrel, in hand shop. Write the J. H. Hamleu & Son Co., Little Rock, Ark. (c6)

COUPLE Wtd.—For the country; $45 per month. 321 Marion st. Sidney 1076.

CYLINDER PRESSFEEDERS Wtd.—Printing department, the Brecht Co., 1210 Mullanphy. (c4)

DELIVERY BUTCHER Wtd.—2900 Missouri av., also 22d and North Market; Thursday, 7:30 a. m. (c10)

DISHWASHER Wtd.—Experienced. Owl Lunchroom, 1902 S. Jefferson. (c)

ERRAND BOY Wtd.—Must bring references. F. W. Drosten Jewelry Co., 7th and Locust sts. (c)

FARM HANDS Wtd.—Share croppers, small farms for sale, monthly payments. A. Bigg, Fayetteville, Ark. (30)

HOSTLER Wtd.—For stable; none but experienced. Apply 1101 Clark av.

JANITOR Wtd.—At once. Apply with references at 1201 N. Taylor.

JEWELERS Wtd.—And stone setters; also young men with some experience. Erber Jewelry Mfg. Co., 610 Pine st. (c)

JOB PRESSFEEDER Wtd.—Leier-Tompsett Lithographing Co., 1324 Washington. (c)

LEVELER AND CHAINMAN Wtd.—One leveler and 1 chainman, for transitory work. Apply this afternoon only, 1200 Fullerton Bldg.

MACHINE HANDS Wtd.—Woodworking. Only first-class allround hands need apply. Open shop. Fred Medart Mfg. Co., 3583 De Kalb. (c)

MACHINIST Wtd.—Experienced in press feeding printing machinery. Box K-117, Post-Dispatch.

MEN Wtd.—Between the ages of 18 and 35; must be native born or have first papers; monthly pay $15 to $20; additional compensation possible; food, clothing, quarters and medical attendance free; after 30 years' service can retire with 75 per cent of pay and allowances; service on board ship and ashore in all parts of the world. Apply Marine Recruiting Station, Postoffice Bldg., 9th and Olive sts., or 1719 Market st. St. Louis. (c)

NIGHT WATCHMEN Wtd.—For stable; $10.50 per week. Apply Fair and Koester Bros., Fruit & Coffee. (c)

OPERATORS Wtd.—Paris Embroidery Co., 217 N. 6th st.

PAINTER Wtd.—FOREMAN PAINTER AND FOREMAN TRIMMER FOR AUTO MOBILE BODY WORK; MUST BE CAPABLE AND ENERGETIC MEN. BOX E-156, POST-DISPATCH. (c3)

PAPER HANGER Wtd.—914 N. Grand. (c)

PAPER HANGERS Wtd.—Piece work; by job. Call 3206 Olive. (c)

PHOTO-ENGRAVERS Wtd.—State branch, experience and salary expected; open shop; steady position. Address Photo-Engraving Department, 527 Perdido st., New Orleans. (c83)

PLASTERERS Wtd.—All nonunion, to meet at Hart's Hall, Semple and Easton av., Thursday, 8 p. m.; important business.

PORTER Wtd.—For saloon, white. 418 Market st.

PRESSFEEDER Wtd.—Apply 907 N. 4th.(c)

PRESSFEEDER Wtd.—Sieber & Trussell, 4000 Laclede.

PRESSFEEDER Wtd.—Male or female; call at once, ready for work. 4035 Olive. (c)

PRESSFEEDER Wtd.—Cylinder. Apply 2712 Pine. (c)

SADDLE HAND Wtd.—Good quilned seat or English saddle hand; steady work at good prices; also two or three good stock saddle hands. Dodson Saddlery Co., Dallas, Tex.(6)

SALESMEN Wtd.—Experienced; for newspaper proposition; call at once. 1012 Olive. (6)

SAWYER Wtd.—Experienced, for veneer department. St. Louis Basket and Box Co., 2d and Arsenal. (c4)

SEWING MACHINE ADJUSTER Wtd.—Experienced. Box W-86; Post-Dispatch. (4)

TACKERS Wtd.—Two; experienced; on glazing room. Huttig Sash and Door Co., 1206 Old Manchester rd. (3)

TAILOR Wtd.—First-class, ladies'. 4307 Olive.

TAILOR Wtd.—Help tailor and operator. 709 Pine, room 501. (3)

TEA AND COFFEE CLERK Wtd.—Experienced, for counter trade and orders; must be a worker and willing; apply 215 Pine. Box E-170, Post-Dispatch. (c)

TEAMSTERS Wtd.—At camp; 20c per hour. Shrewsbury Station, Shrewsbury, Mo. E. Whelan. (c5)

TILE AND MARBLE SETTERS Wtd.—Two, first-class, nonunion; at once; wire me. Geo. N. Higgins, general contractor, 206 Shukert Bldg., Kansas City, Mo. (c)

UPHOLSTERER Wtd.—For Class. 2727 S. Broadway. (c)

USHER Wtd.—Middle-aged boy of good appearance to act as usher in business office; Regular Army veteran preferred. Ad, giving full particulars. Box W-64, P.-D.(c8)

WAITER Wtd.—Dinner, white. 418 Market st.

WAITER Wtd.—Experienced; apply manager restaurant, 45 s. main st. (3)

WINDOW CLEANER Wtd.—First-class white. Apply this afternoon. 1118 Chestnut (c)

WOODWORKER Wtd.—Carriage; on body work; must be experienced; apply immediately. The John Deere Plow Co. Carriage Factory, 2204 N. Broadway. (c8)

SHOEWORKERS WANTED

ASSEMBLER Wtd.—On men's welts. Wertheimer-Swarts Shoe Co., 14th and Papin.

BOYS Wtd.—To feed heeler; must be over 16 years. Wertheimer-Swarts Shoe Co., 14th and Papin.

TRIMMING CUTTERS Wtd.—Barrett-Jones-Dyer Shoe Co., 21st and Lucas. (c)

VAMPERS Wtd.—Experienced, on men's fine shoes; steady work and good wages; come at once. The Florsheim Shoe Co., 24 Lake and Clinton sts. Chicago. (c3)

SALESMEN WANTED

SALESMEN Wtd.—Soliciting. Room 216 Merchants-Laclede Bldg. (c9)

SALESMAN Wtd.—For boilers and radiators. Peerless Radiator Corporation, 1st floor National Bank Bldg., suite 911. (c4)

SALESMAN Wtd.—Traveling, for cotton and grain calculators. Delbridge Co., 320 Market st.

SALESMEN Wtd.—A few live ones for city, $4 to $7 daily; new and good proposition. Call 6th Merrold-Jaccard Bldg. (c)

SALESMAN Wtd.—Ladies and gentlemen to travel; expenses advanced; good salary. 912 Holland Bldg. (c)

SALESMEN Wtd.—Ten young men to train; $25 to $30 salaries. Goldey, Excelsior Hotel, S. 18th st.

SALESMEN Wtd.—Ambitious young men to become traveling salesmen; experience unnecessary; write for particulars. Bradstreet System, Rochester, N. Y. (c)

SALESMAN Wtd.—Thoroughly experienced in live and dressed poultry and eggs; one well acquainted with St. Louis trade; good salary to high-class man; none other wanted. Box W-117, Post-Dis. (3)

SALESMEN Wtd.—Two strenuous salesmen, over 25 St. Louis is saved and the right man now earns $40 a week easily after a first-class salesman shows him how; experience unnecessary. 303 Wainwright Bldg. (c20)

SALESMAN Wtd.—Who is ambitious for a highly remunerative traveling position; must possess good character, be quick and persistent; business methods, with strong ability along specialty lines; traveling expenses advanced. Box W-66, Post-Dis. (3)

SALESMAN Wtd.—Become traveling salesman, secure good position with nationally known house; that's what we guarantee; investigate this opportunity today. School of Successful Salesmanship, 9th floor Century Bldg., St. Louis.

SALESMAN Wtd.—Large company has immediate opening for a successful traveling salesman; state age, experience and territorial; position a very desirable one and permanent; the right man should earn $4000 and upwards per annum. Sales Manager, 1112 Chemical Bldg. (5)

MEN Wtd.—Energetic men to organize lodges for Fraternal Order of Rangers; good inducements. Write R. W. Mitchell, Bastian Wis.

WE have something new for salesmen making small towns; a new, quick-selling article; sells on sight; interested, write for order book today. Berg Cautley Mfg. Co., 1856 Wells st., Chicago. (c6)

HELP WANTED—MALE

MAN Wtd.—While ... to attend ... wash dishes. 3246 Lindell.

MAN Wtd.—Married, to drive ... live on premises. Wilson Roofing ... Gas av.

MAN Wtd.—To tend steam ... nace and do general janitor ... Osborn Hospital, 2900 N. 7...

MAN Wtd.—Good, reliable ... bakery; private route; bond ... ply 4922 Delmar.

MAN Wtd.—Young, for meat ... ery and to attend horses; ... 2500 N. Vandeventer.

MAN Wtd.—Colored, for dining-room work; come ready for work. Dudley Hotel, 4145 Lindell. (c)

MAN Wtd.—Thoroughly competent, to repair automatic electric pianos; steady position; state wages wanted. Box W-63, Post-Dis.

MAN Wtd.—Experienced, to run paper cutter and Dexter folder. General Print Co., 1017 Morgan. (c)

MAN Wtd.—Young, between the ages of 16 and 20, to learn music business. Box W-81, Post-Dispatch.

MAN Wtd.—Young, 16 to 18 years of age, to make himself generally useful about store. Athletic Tea Co., 7 ... Lucas.

MAN Wtd.—Young, for position of timekeeper on construction work out of city. Box W-76, Post-Dispatch.

MAN—Young; 18; desires position as assistant to bookkeeper; 2 years' experience; can operate typewriter. Box W-25, P.-D. (77)

MAN—Sit. wanted in Catholic institution by middle-aged white man, as cook or baker; best of references. Box W-20, Post-Dispatch.

MAN Wtd.—Experienced in running boilers, and take care of heating plant. also elevators; must have good references. 1100 Washington. (c)

MAN WTD.—FIRST CLASS SUPERINTENDENT; ONE HAVING LONG EXPERIENCE IN CARRIAGE OR AUTO BODY PAINTING AND TRIMMING LINES; MUST BE CAPABLE AND ENERGETIC. BOX E-157, POST-DISPATCH. (c3)

MEN Wtd.—Of character and ability to represent an educational institution; salary and commission; position permanent; insurance solicitors considered. C. A. Nicoll, 741 Frisco Bldg. St. Louis. (c5)

MEN Wtd.—With rig, to take charge of sale of our medicines, extracts, spices, soaps, perfumes, toilet articles, stock and poultry preparations, etc., in your county; steady work guaranteed; work healthful, pleasant, very profitable; references required; write us; we mean business. Shores-Mueller Co., Dpt. 94, Tipoli, Io. (c63)

MEN Wtd.—Able-bodied, for the U. S. Marine Corps, between the ages of 18 and 35; must be native born or have first papers; monthly pay $15 to $30; additional compensation possible; food, clothing, quarters and medical attendance free; after 30 years' service can retire with 75 per cent of pay and allowances; service on board ship and ashore in all parts of the world. Apply Marine Recruiting Station, Postoffice Bldg., 9th and Olive sts., or 1719 Market st. St. Louis. (c)

NIGHT WATCHMEN Wtd.—For stable; $10.50 per week. Apply Fair and Koester Bros., Fruit & Coffee. (c)

OPERATORS Wtd.—Paris Embroidery Co., 217 N. 6th st.

PAINTER Wtd.—FOREMAN PAINTER AND FOREMAN TRIMMER FOR AUTOMOBILE BODY WORK; MUST BE CAPABLE AND ENERGETIC MEN. BOX E-156, POST-DISPATCH. (c3)

PAPER HANGER Wtd.—914 N. Grand. (c)

PAPER HANGERS Wtd.—Piece work; by job. Call 3206 Olive. (c)

PHOTO-ENGRAVERS Wtd.—State branch, experience and salary expected; open shop; steady position. Address Photo-Engraving Department, 527 Perdido st., New Orleans. (c83)

PLASTERERS Wtd.—All nonunion, to meet at Hart's Hall, Semple and Easton av., Thursday, 8 p. m.; important business.

PORTER Wtd.—For saloon, white. 418 Market st.

PRESSFEEDER Wtd.—Apply 907 N. 4th.(c)

PRESSFEEDER Wtd.—Sieber & Trussell, 4000 Laclede.

PRESSFEEDER Wtd.—Male or female; call at once, ready for work. 4035 Olive. (c)

PRESSFEEDER Wtd.—Cylinder. Apply 2712 Pine. (c)

SADDLE HAND Wtd.—Good quilned seat or English saddle hand; steady work at good prices; also two or three good stock saddle hands. Dodson Saddlery Co., Dallas, Tex.(6)

SALESMEN Wtd.—Experienced; for newspaper proposition; call at once. 1012 Olive. (6)

SAWYER Wtd.—Experienced, for veneer department. St. Louis Basket and Box Co., 2d and Arsenal. (c4)

SEWING MACHINE ADJUSTER Wtd.—Experienced. Box W-86; Post-Dispatch. (4)

TACKERS Wtd.—Two; experienced; on glazing room. Huttig Sash and Door Co., 1206 Old Manchester rd. (3)

TAILOR Wtd.—First-class, ladies'. 4307 Olive.

TAILOR Wtd.—Help tailor and operator. 709 Pine, room 501. (3)

TEA AND COFFEE CLERK Wtd.—Experienced, for counter trade and orders; must be a worker and willing; apply 215 Pine. Box E-170, Post-Dispatch. (c)

TEAMSTERS Wtd.—At camp; 20c per hour. Shrewsbury Station, Shrewsbury, Mo. E. Whelan. (c5)

TILE AND MARBLE SETTERS Wtd.—Two, first-class, nonunion; at once; wire me. Geo. N. Higgins, general contractor, 206 Shukert Bldg., Kansas City, Mo. (c)

UPHOLSTERER Wtd.—For Class. 2727 S. Broadway. (c)

USHER Wtd.—Middle-aged boy of good appearance to act as usher in business office; Regular Army veteran preferred. Ad, giving full particulars. Box W-64, P.-D.(c8)

WAITER Wtd.—Dinner, white. 418 Market st.

WAITER Wtd.—Experienced; apply manager restaurant, 45 s. main st. (3)

WINDOW CLEANER Wtd.—First-class white. Apply this afternoon. 1118 Chestnut (c)

WOODWORKER Wtd.—Carriage; on body work; must be experienced; apply immediately. The John Deere Plow Co. Carriage Factory, 2204 N. Broadway. (c8)

SHOEWORKERS WANTED

ASSEMBLER Wtd.—On men's welts. Wertheimer-Swarts Shoe Co., 14th and Papin.

BOYS Wtd.—To feed heeler; must be over 16 years. Wertheimer-Swarts Shoe Co., 14th and Papin.

TRIMMING CUTTERS Wtd.—Barrett-Jones-Dyer Shoe Co., 21st and Lucas. (c)

VAMPERS Wtd.—Experienced, on men's fine shoes; steady work and good wages; come at once. The Florsheim Shoe Co., 24 Lake and Clinton sts. Chicago. (c3)

SALESMEN WANTED

SALESMEN Wtd.—Soliciting. Room 216 Merchants-Laclede Bldg. (c9)

SALESMAN Wtd.—For boilers and radiators. Peerless Radiator Corporation, 1st floor National Bank Bldg., suite 911. (c4)

SALESMAN Wtd.—Traveling, for cotton and grain calculators. Delbridge Co., 320 Market st.

SALESMEN Wtd.—A few live ones for city, $4 to $7 daily; new and good proposition. Call 6th Merrold-Jaccard Bldg. (c)

SALESMAN Wtd.—Ladies and gentlemen to travel; expenses advanced; good salary. 912 Holland Bldg. (c)

SALESMEN Wtd.—Ten young men to train; $25 to $30 salaries. Goldey, Excelsior Hotel, S. 18th st.

SALESMEN Wtd.—Ambitious young men to become traveling salesmen; experience unnecessary; write for particulars. Bradstreet System, Rochester, N. Y. (c)

SALESMAN Wtd.—Thoroughly experienced in live and dressed poultry and eggs; one well acquainted with St. Louis trade; good salary to high-class man; none other wanted. Box W-117, Post-Dis. (3)

SALESMEN Wtd.—Two strenuous salesmen, over 25 St. Louis is saved and the right man now earns $40 a week easily after a first-class salesman shows him how; experience unnecessary. 303 Wainwright Bldg. (c20)

SALESMAN Wtd.—Who is ambitious for a highly remunerative traveling position; must possess good character, be quick and persistent; business methods, with strong ability along specialty lines; traveling expenses advanced. Box W-66, Post-Dis. (3)

SALESMAN Wtd.—Become traveling salesman, secure good position with nationally known house; that's what we guarantee; investigate this opportunity today. School of Successful Salesmanship, 9th floor Century Bldg., St. Louis.

SALESMAN Wtd.—Large company has immediate opening for a successful traveling salesman; state age, experience and territorial; position a very desirable one and permanent; the right man should earn $4000 and upwards per annum. Sales Manager, 1112 Chemical Bldg. (5)

MEN Wtd.—Energetic men to organize lodges for Fraternal Order of Rangers; good inducements. Write R. W. Mitchell, Bastian Wis.

WE have something new for salesmen making small towns; a new, quick-selling article; sells on sight; interested, write for order book today. Berg Cautley Mfg. Co., 1856 Wells st., Chicago. (c6)

HELP WANTED—MALE

GIRL Wtd.—For general ... small family. Skinker ...

GIRL Wtd.—For cooking ... work; 1st floor; upper ... Call 1465 Granville pl.

GIRLS Wtd.—Good ... German ... housework; good home ... Julian.

GIRL Wtd.—Experienced ... 950 Bole machine; steady ... Bros. Cloak Co., 10th and ...

GIRL Wtd.—German; for ... small family; must ...

GIRLS Wtd.—14, to ... experience required. ... Ballance, 5th floor.

GIRL Wtd.—To baste ... Miss Skirt Co., 8 s. ...

GIRL Wtd.—Over 18 ... and hand pay. Call ... Tobacco Co., Park and ...

GIRL Wtd.—For addressing envelopes; plain writer only. Schwarts ... 2212 Washington.

GIRLS Wtd.—To fold house dresses and ... Forest City Mfg. Co.

GIRL Wtd.—To ... experienced ... Grand.

GIRL Wtd.—... chine frosting ... day; no ... dry Co. ...

GIRLS Wtd.—... home; steady ... evening and during ... family can ... Fruit and Nut ...

HAIRDRESSER ... Ladies' Department ... and Lucas.

HAT MAKERS ... on ladies' ... long season.

HAT FRAMES ... experienced ... enced; inexperienced ... while learning. ... KOSKI MERCO. ... avenue, 7th floor.

HOUSEGIRL Wtd. ... 3243 Kensington.

HOUSEGIRL Wtd. ... 3804 S. 19th.

HOUSEGIRL Wtd. ... work. Apply 5... Market.

HOUSEGIRL Wtd. ... Delmar.

HOUSEGIRL Wtd. ... go washing or ...

HOUSEGIRL Wtd. ... 40 washing or ...

HOUSEGIRL Wtd. ... general housework ...

HOUSEGIRL Wtd. ... cial housework; ...

HOUSEGIRL Wtd. ... housework; good ... home nights.

HOUSEGIRL Wtd. ... work; small family; ... side work. 3114 ...

HOUSEKEEPER ... housework. Apply ... family; references ...

HOUSEKEEPER ... housework. Apply ... family; good ...

HOUSEWOMAN ... for general house ... 4384 Cook ave. ...

HOUSEWOMAN ... small family; go ... Clayton. Hanley ...

HOUSEGIRL Wtd. ... good ... 150 St. George ...

GIRL Wtd.—... 24 a week. ... Ohio av.

GIRL Wtd.—About ... 3212 Washington ... Grand.

GIRL Wtd.—... chine frosting ... day; no ... dry Co. ...

GIRLS Wtd.—... home; steady ... evening and during ... family can ... Fruit and Nut ...

HAIRDRESSER ... Ladies' Department ... and Lucas.

HAT MAKERS ... on ladies' ... long season.

MERC. CO., ...

HAT FRAMES ... experienced ... enced; inexperienced ... while learning. ... KOSKI MERCO. ... avenue, 7th floor.

HOUSEGIRL Wtd. ... 3243 Kensington.

HOUSEGIRL Wtd. ... 3804 S. 19th.

HOUSEGIRL Wtd. ... work. Apply 5... Market.

SHOEWORKERS WANTED

PATENT LEATHER AND TAN RE-FINISHERS; 40c; steady. 41c once. President Shoe Co., Broadway and Wash.

On men's shoes. Apply at once. President Shoe Co., Broadway and Wash.

SEAMLESS VAMPERS Wtd.—Experienced on ladies' fine welt shoes. Peters Shoe Co., Lowell and Jefferson.

SKIVER Wtd.—First-class on women's work. Apply Brown Shoe Co., 11th and Russell.

STAYER Wtd.—And lining closer, on ladies' work. W. J. Redden, Burrow-Jones-Dyer, 21st and Lucas.

STITCHERS Wtd.—Vamp stitchers, button-hole operators and table girls, on ladies' fine shoes. Friedman-Shelby Shoe Co., Atlantic Factory, 3417 Locust st.

TOP STITCHERS Wtd.—On women's fine shoes. Roberts, Johnson & Rand, Hickory and Mississippi.

LAUNDRY HELP WANTED

GIRL Wtd.—Experienced, colored. Delmar Laundry Co., Ohio and Sidney.

GIRL Wtd.—Experienced, to operate sleeve ironer. Parrish Laundry, 3126 Olive.

MANGLE GIRL Wtd.—Experienced. New Export Laundry, 2300 Walnut.

MANGLE HELP Wtd.—Experienced. 1517 Clark av.

MANGLE GIRL Wtd.—And girls to learn. Call Royal Laundry Co., Delmar and Hamilton.

PARKER Wtd.—Mark-T and assorter. O-K, St. Louis Laundry, 1030 Victor st.

SHIRT FINISHERS Wtd.—Experienced. Western Laundry Co., 1211 S. 7th.

STARCHER Wtd.—First-class; must know the business; good pay, 8 hours a day, half day Saturday. Box W-49, P.-D.

SALESLADIES WANTED

SALESLADY Wtd.—1122 S. 4th st.

SALESLADY Wtd.—To sell jewelry; must be neatly dressed. Call 316 Holland Bldg.

[illegible] Wtd.—Several to sell goods, household [illegible] warm 83 daily; easy. Call at once for territory. 2028 [illegible]

[illegible] Experienced and competent women's suits, coats offers good salary, and plenty of opportunity. Call in person or giving particulars of ance, Loewenstein Bros.

[illegible]-Wanted

[illegible]EOUS FOR SALE

[illegible] for sale, National, latest model Bell av.

[illegible]tandard, 11c; Sunlight, 13c. Johnson Coal Co., Central 6675.

[illegible] no slate, 13c per bu. [illegible]oal Co., 3014 Duncan. [illegible]hone Delmar 3241.

[illegible]r sale: 4043 McPherson, [illegible]ring; must raise money.

[illegible] wine cloth and velvet, [illegible] machine, not worn, cost [illegible]. 3519 Lucas.

[illegible]t out, showing route of [illegible]very street indexed and [illegible]25c. Posters, 419 Wash.

[illegible]fixtures bought and sold. [illegible]08-10 N. 7th st.; Centre.

[illegible] Toledo computing scales, [illegible]and. H. A. Massie, 912

[illegible] bargain, lot blacksmith [illegible]ell av.

[illegible]ale, Arnold's electric vi[illegible]dition, cheap. Phone Sid

[illegible]NEOUS WANTED

[illegible]econd-hand, corrugated; [illegible]ox W-199, Post-Dispatch.

[illegible]ning and street dresses [illegible]tlemen's cast-off clothes [illegible]r, 607 Walnut st. Cen[illegible]. (55)

[illegible]Small foot bellows; good [illegible]olland Bldg.

[illegible]Wtd.—24 second-hand, in[illegible] feet long. Wm. Bolling[illegible]. R. No. 2.

[illegible]st prices paid for gents' [illegible] shoes; postal or call a[illegible]2500 Market; Central 674.

[illegible]d.—2 or 3 gallon; must be [illegible]n; state price. Box W-

[illegible]To buy combings or old [illegible]omer.

[illegible]oad of good horse manure, [illegible]load of shedding horse [illegible]ail 709, or Olive 143, for [illegible]ons.

[illegible] OUTFIT Wtd.—Second-[illegible]d repair. Reithmann, 3047

[illegible]ESK Wtd.—Good fold-top, [illegible]N. Post-Dispatch.

[illegible]ay the highest prices for [illegible]y overcoats, suits, pants. Call at store, 623 Morgan

[illegible]h kinds men's suits, overalls; need them shipment [illegible]865, Forest 3538. Joe [illegible](not in combine with oth-

[illegible]ay your own prices for [illegible]skirts and suits of all [illegible]. Biddle st., Olive 828.

[illegible]NIMALS

[illegible]d.—And talking machine; [illegible]e, particulars, etc. Mason,

[illegible] pointer, in exchange for [illegible]er, ready to train. 3908

[illegible]le Llewellyn, broke; will [illegible]404 S. Broadway.

[illegible]ND PERIODICALS

[illegible]t, and phonograph; study [illegible]Box W-197, Post-Dispatch.

[illegible]nds bought and sold. Call [illegible]s to Mills' Book Store, 807

[illegible]RY AND BIRDS

[illegible]r dozen look good to the [illegible]Biddy is on the job; en[illegible]ner best by using Conkey's [illegible]ry eggs at the right [illegible]. Riley Hauk Supply Co., [illegible]1846, Central 2025. (c831)

[illegible] MACHINES

[illegible]ES—For sale; Singers [illegible]makes, only $8; there [illegible]ill pay you to call or [illegible]e; on easy payment [illegible]nes; any make; re[illegible]; renting any make, [illegible]sale. Wilcox & [illegible]one Olive 1412. Cen[illegible]ewing Machine Co.,

[illegible]HEAD $10.00.

[illegible]ndard and other nice [illegible]; box-top machines. [illegible]kes to select from. [illegible]816 N. 6th st. (c14

[illegible] $19.50

[illegible]-Gibbs, guaranteed. [illegible]WING MACHINE CO., [illegible]1210 Franklin. [illegible]in 2778.

[illegible]O A WEEK.

[illegible]rand-new sewing ma[illegible]make; come direct to [illegible]s; machines rented [illegible]month; all makes re[illegible]$1 each; needles 10c a [illegible]. SEWING MACH. CO., [illegible]710 Franklin. [illegible]ings. Phones: Central [illegible]2778.

[illegible]ad machines, slightly [illegible]ing Singer, W. & Wil[illegible]c, White and Standard.

[illegible]LY $9.50

[illegible] machines, only $2.50; [illegible]nted, $1.50 to $5 a mo.; [illegible]ranteed for 15 yrs. [illegible] SEWING MACH. CO., [illegible]710 Franklin. [illegible]ings. Phones: Central [illegible]2778.

[illegible] EXCHAHGE

[illegible] exchange small mo[illegible]ng and water-proof [illegible]ding clos. Box R-84

[illegible]ITERS

[illegible] for sale, almost [illegible]typewriting ma[illegible]ter, takes it. Box

[illegible] JEWELRY

[illegible]ES—For sale; Singers [illegible]; only $5; there [illegible]ill pay you to call or [illegible]e; on easy payment [illegible]nes; any make; re[illegible]; renting any make, [illegible]sale. Wilcox & [illegible]one Olive 1412. Cen[illegible]ewing Machine Co.,

HOUSEHOLD GOODS FOR SALE

APARTMENT furnishings complete, together or separately; must sell; bargains; all must go. 4260 Delmar.

BACHELOR'S CHIFFOROBE—Also brass beds, piano, parlor and dining furniture, leather davenport, rugs, furnishings of my private residence; rare chance to get some beautiful furniture cheap; call immediately. 3562 Delmar bl.

BACHELOR'S CHIFFROBE—Also brass beds, elegant bedroom furnishings, rugs, early English dining furniture, mahogany leather parlor suit, davenport, piano, etc.; great chance for those starting housekeeping; sacrifice, together or separately. 3821 Westminster pl.

BASE-BURNER—For sale, Buck's, hard coal, perfect, price $12. Forest 8808. 6434 Myrtle.

BEDS—For sale, mantel folding and iron beds, dressers, roller-top desk; other furniture; cheap. 827 N. Sarah.

BEDS—Beautiful brass, dressers, chiffoniers, desks chairs, parlor suites, piano, davenport, bookcase, library table, buffet, china cabinet table, chairs, rugs, 3397 Delmar. (4)

BOOKCASE, COUCH, 3-piece leather library suit, rockers and chairs, solid mahogany odd parlor pieces, pedestals, music cabinet, desk, etc., living-room in early English, handsome dining-room set, genuine mahogany oriental bedroom suit, brass bed, dressers, chiffoniers, royal Wilton, Axminster and imported rugs, bedding, linen, cut glass, pictures, other costly furnishings will be sold separately and very reasonably this week; all my furniture, rugs, etc., are the very best, in excellent condition and must be seen to be appreciated. Call mornings after 10, to 9 p. m.; no dealers. 3815 West Pine bl.

COAL RANGE—For sale; like new; bargain; heater, $2.25; cook stove, $4.50. 4435 Easton av.

COMPLETE LINE OF SLIGHTLY used furniture, carpets and stoves at ¼ actual value. Call, be convinced. The New York, 1920 Franklin av.

FOLDING BEDS—For sale, complete line of finest used oak folding beds in city. 3827 Clay. 1434 Franklin av.

CHOICE furniture, rare opportunity to buy fine, modern home; both medium and excellent quality. McClay, 15th and Franklin.

FREE! FREE! FREE!—Upon receipt of your name and address, we will send you a booklet, explaining about our Marvel combined washer and wringer, which runs by water power; sent on 30 days' trial; you can't afford to go housekeeping without first getting our prices on furniture, stoves, carpets, etc. Dau, the Homefurnisher, 21st and Cass av.

FURNITURE—For sale; $12; must leave city. 1237 S. 6th.

FURNITURE—For sale, bookcase, parlor chairs, dresser, icebox, like new; no dealers. 3754 Olive.

FURNITURE—For sale; 7-room house; bedroom set, carpets, Home Comfort range, gas range, heater; cheap; immediately. 3410 Bell av.

GAS HEATER—For sale, $1.50; also oak dresser, $5; Brussels rug, 12x16, $15. 5849A Page bl.

RADIANT Home base-burner and soft coal heater; good condition; cheap. 2215 Missouri av.

RANGE—For sale, fine coal, perfect condition; also gas grate. 2847 Washington.

RANGE—For sale; Home Comfort; in good condition; $10; delivered and put up. 2115 S. 14th.

RANGE—For sale; Buck's; in good condition; delivered and put up, $10. 215 S. 14th.

RANGE—For sale; Weiard; in perfect order; cheap; $8; delivered and put up. 215 S. 14th.

RANGE—For sale; Born; in very fine condition, $8, delivered and put up. 215 S. 14th.

RANGES—For sale; 25 ranges of all makes, in good condition; left on hand; will sell at any price. 2115 S. 14th.

RUGS—For sale, several, good; reasonable. Chicago Carpet Co., 3829 Finney.

RUGS AND CARPETS—For sale, a large number of new and second-hand Axminster, Velvet and Brussels. We are selling them less than auction prices. If you are looking for a real bargain you will find it at The Globe Carpet Cleaning Co., 2624 Olive. (c833)

SAFE—For sale; two walnut beds and six black haircloth upholstered chairs. Call at once, 2729 Russell av.

SPECIAL—Notice to country buyers; free packing and hauling. Brasche's Storage House, 2618 Franklin.

STOVE—For sale; hard coal, in good condition; reasonable. 5418A Bell.

STOVE—For sale, Charter Oak, hot-blast; almost new; sacrifice. 3815 Windsor pl.

STOVES—For sale; 300 cook stoves, ranges, heaters, laundry stoves; cheap. McClay, 1434 Franklin av.

STOVE—For sale, new Progress 4-hole gas stove and one hot-water heater. Box W-141 Post-Dispatch.

STOVES—For sale; Bridge-Beach Superior Malleable; Buck's air-tight, Charter Oak Hot Blast and other makes, good as new, at any price. 215 S. 14th. (c)

STOVES AND RANGES

Best standard makes, largest stock in city to select from, at prices that cannot be duplicated. Time given.

GIBSON FURNITURE AND CARPET CO., 2219 Wash st. (c21)

MONEY-SAVING SALE. CASH OR TIME

Brass and iron beds, springs and mattresses, felt and cotton top, at greatly reduced prices. We pay no rent; that is why we can save you money; also our location means a saving to you; we have everything in the household line from kitchen to parlor. Call us up before moving, storing, picking or selling your household goods.

EDW. A. LANGAN FUR. CO.,
C. 5053; D. 399. 2014 Morgan st. (c33)

FURNISHED HOUSES AND FLATS

FURNISHED FLAT—For sale; 3 rooms, furnished complete for housekeeping; no dealers. 1705 Union.

HOUSEHOLD GOODS WANTED

BRASCHE'S bonded storage; household goods bought; highest prices. Central 4065, Bomont 165.

CASH for housefurnishings, large or small lots. Heat, 723 Mermod & Jaccard Bldg., Central 6731R. Olive 253; before 8:30 or after 5. Monroe 1066L, 735 Bayard av. (c36)

CONTENTS dwellings bought; secure our bid. Dickson, 4068 Olive; Lindell 1988, Delmar 2928I.

DAVIS guarantees quick sale, best price, for pianos, furniture, rugs, stoves. 1256 N. King's highway.

DESKS Wtd.—Cash paid for office fixtures. McClay, 1434 Franklin; Olive 3133; Central 5478.

FEATHER BEDS Wtd.—100; and pillows; at once; highest prices paid. 1206 Hitch st. Central 5014T. Pillow Mfg. Co.

FEATHERS Wtd.—50 feather beds and pillows; must be 8 to 8½ lbs bed, 3½ to 4½ pound. Delmar 860. Forest 3585. Joe Gerber, 4426 Page bl.

FURNITURE Wtd.—Carpets, contents of flats, dwellings, stock of stores; highest cash prices. Schober, 4518 Page bl; Delmar 2058, Forest 3503. (14)

HEATER Wtd.—Wilson wood heater, small, cheap; carpet, fine pair portieres for exchange. 4035 Page.

HOUSEHOLD FURNITURE Wtd.—Best prices paid for household goods. Sam, 1119 N. Vandeventer. Delmar 2778R.

HOUSEHOLD GOODS Wtd.—Contents dwellings bought; secure our bid. Dickson, 4068 Olive st.; Lindell 1988, Delmar 2928L. (5)

HOUSEHOLD GOODS Wtd.—Bought; send postal. McClay, 1434 Franklin; Central 5478, Olive 3133.

HOUSEHOLD GOODS Wtd.—Try Taylor, 2916 Franklin, wants household goods badly; highest price. Bomont 455, Central 6112.

ALWAYS phone or send postal before selling household goods or stoves; best price paid. Benslimer Bros., 2700 Franklin av., Central 2052, Olive 3126. (c14)

BEST prices for furniture of all kinds; buy in units or contents of residences. Phone Laclede 4v.; phone Delmar 2544, Lindell 4744, or call Leonard Auction Co., 1408 Olive st. (c)

BIG SHERMAN sales at once; best cash prices; small or large lots. Call or write, 215 S. 14th st. Central 3585.

HIGHEST price paid for household goods, stoves, carpets. Call or write, 4218 Olive. (c21)

HUBT OPENING STORES; complete stock of second-hand furniture, carpets, stoves and office fixtures; will buy all or part of stock; will pay cash. 1000 Franklin. (c)

I BUY furniture, stoves, carpets, etc., for cash; will call at your residence or store; will pay you more than anyone else; will call at once. Call Main 1846, Central 2025. (c833)

MACHINERY FOR SALE

MOTORS—For sale; 3-horsepower and 25-horsepower, 3-phase, 60-cycle, A. C., second-hand. Acme Electric Co., 330 Market st.

SEWING MACHINES—For sale; 4 Singer; 1 h. p. motor; bargain; quick sale. 1517 Franklin av.

CLOTHING

BRING me your discarded suits and overcoats; top prices; need them badly; open evenings. Stephens, 2910 Olive st.

CLOTHING Wtd.—40 good quality ladies' and gentlemen's suits; for shipment South; good prices. Farrington 4384 Morgan. (c)

CLOTHING—Gents' tailor-made second-hand overcoats, suits, pants, good as new, at your own price. Call at once. Yatkeman Store Market st.

FURS—Lady will sell beautiful black lynx furs, rug muff and cape, with heads and tails, handsomely lined for $12; never worn; bargain. Box W-124, Post-Dispatch.

FURS—For sale, beautiful line of the latest Eastern styles in furs, direct from New York; a beautiful line of novelty muffs and scarfs; an excellent opportunity to secure a bargain. Ems L. Herning, 1778 Mississippi.

GOWN—For sale, yellow crepe evening gown, 42 bust. Also brown velvet suit. Phone 3293 Bidgood. (4)

OVERCOAT Wtd.—To buy; size 40; state price. Box W-80, Post-Dispatch.

PATENTS AND PENSIONS

PATENT—On heating stove, for sale or exchange, which is the best and most handy stove on the market; investigate. Box 807 St. Louis, Mo. (c5)

SAFES

SAFES—For sale; second-hand, all sizes, one T feet high; opening and repairing. C. Ahrens & Son, 410 N. 3d st.

SAFES—Several good safes taken in trade cheap for cash; repair work a specialty. Hall Safe and Fixture Co., 108 N. 4th st. (c15)

STALLION—For sale, imported Belgium stallion; 5 years old; sound; must be sold. See Jos. Knaup or Frank Givens, Ferguson, Mo.

SURREY—For sale, beautiful Haas-Bohle rubber-tired, like new; also fine collar, harness; very cheap; using automobile. Dr. Robinson, 3829 West Pine bl.

TEAM—For sale, fine, large mares; very cheap; using automobile. Dr. Robinson, 3829 West Pine bl.

TOP BUGGY—For sale; rubber tired; in first-class condition; leather top and side curtains; newly painted; $25. 4638 St. Ferdinand.

WAGON—For sale, panel top wagon and harness; newly repaired; complete, $20. 5807 Victoria.

WAGON—For sale, a good light delivery, and horse, $40; big bargain. 4022 West Belle pl.

AUTOMOBILES

AUTO SCHOOL of St. Louis, 1108-08 Pine st. Phone Central 3636.

ALL kinds tire and tube repairing; all work absolutely guaranteed. Republic Tire Agency, 3406 Lindell bl. (c6)

AUTOMOBILE—For sale, 2-cylinder 12-horsepower runabout; good running order; $100. 4350 Olive. (c)

AUTOMOBILE—For sale, 5-passenger Buick, 1910; good condition. Washington Auto Co., 326 DeBaliviere. (1)

AUTOMOBILE Wtd.—5-passenger Ford preferred, $300 to $400; will pay $200 down and the rest on short time. Box K-39, Post-Dispatch. (c)

AUTOMOBILE—For sale, Thomas Flyer, 4-passenger roadster, almost new, guarantee perfect; very cheap; using closed car for winter. 3829 West Pine bl.

AUTOMOBILES—For sale; we have high-grade used cars; Peerless, Packard, Essex, Maxwell, etc., that we will absolutely sacrifice; both 5 and 7 passenger, in good condition and with a guarantee. C. E. R. T. Brown, 5200 Delmar; Monroe 1000. (c30)

AUTOMOBILE—For sale, one 7-passenger 1910 Halladay demonstrator; Rutenber motor, Bosch magneto, equipped with top, wind shield, speedometer, bumper, extra tire and tube, with one year's factory guarantee, at a special low price; a big bargain for cash. Mound City Buggy Co., Broadway and Cass. (67)

ROADSTER—For sale, 1909 Packard; new tires and newly painted; top, wind shield, gas tanks and tools. $2250. 4623A Bell. (8)

RUNABOUT—For sale; speedy 2-cylinder 16 h. p. Maxwell; fully equipped; in fine condition; $350. Apply 8612 S. Broadway. (c)

TOURING CAR—For sale, 1910 White steamer touring car, $425. Johnson Auto Co., 4380 Olive.

TOURING CAR—For sale or trade; one 1909 model Thomas Flyer, 7-passenger; per. cect condition and exceptional bargain. 3900 Washington. (c)

TOURING CAR—For sale; 1908 6-cylinder, 45-h. p. Pierce Arrow 7-passenger, with top, glass front, speedometer and gas tank; $2200. Inquire at 4622A Bell av. Forest 8804.

TOURING CAR—For sale; 7-passenger Pope-Toledo; must sell, cheap; gas tank, seat cover, speedometer, wind shield and top; just been overhauled, in good condition. Apply 4267 Olive. Lindell 28, Delmar 2190. (5)

VULCANIZING—Send your tire and tube repairing to Newsom, 4148 Olive; Lindell 8377.

BICYCLES AND MOTORCYCLES

MOTOR CYCLE Wtd.—Horse and rubber-tired runabout; will trade for motor cycle. Site Novelty Co., 5963 Easton.

WE buy second-hand bicycles in any condition; rebuilt wheels for sale; high-grade repairing. The Clipper Cycle Co., 900 Manchester, and Delmar and Euclid. (c9)

HORSES AND VEHICLES FOR SALE

BUGGIES—For sale, reliable storm buggies, peddling, grocer, bakery, butcher, laundry, milk, carpenter, painter, whitener, plasterer, plumbing, tinner, platform top wagons and truck; spring or stake wagons. $50 to $225. John Tobinka, 1340 N. 7th st. (c15)

EVERYTHING on wheels bought, sold or exchanged. Johnson, 2701 Pine, phone Bomont 478.

HARNESS—For sale, the largest stock of best harness and lowest prices. A. Tuck, etc., 1324 N. Broadway. (c9)

HORSE—For sale, $10; good driver. Painter, 1234 N. 9th. East St. Louis.

HORSES—For sale; 4 good city; $45; right out of work; no dealers. 2324 Market.

HORSE—For sale, nice, chunky horse, 7 years old; must sell; $55. 1721 Ohio.

HORSE—For sale; at your own price. Call at 5053 Maffitt av.

HORSE—For sale; cheap. E. Biederman, 808 Franklin. (c)

HORSE—For sale; good, fat, work, $45; will give good trial. 2714 Sheridan.

HORSE—For sale; one large work; sound, good work; $40. 6174 Minerva.

HORSE—For sale; harness and wagon; $85; and new coffee mill. 301 Rutger.

HORSES—For sale; reasonable; gentle; lady can drive. 3934 Greer av.

HORSE—For sale; good driving or saddle. 2441 Laflin.

HORSES—For sale, team big sorred farm horses; 5 farm mares, delivery horses. 2728 Clark av.

HORSE—Fo sale, and mule; cheap. Square Deal Ice and Coal Co., Park and Dolman.

HORSES—For sale, fine team of bronchos; work single or double; one bay horse 7 years old; cheap. 2711 Cherokee.

HORSE—For sale; young, well gentle; rubber-tired surrey and harness; good turnout and must be sold. 3644 Page.

HORSES—For sale, horses, mares, 2 in foal, $250 to $300; good workers, guaranteed pony, $18; harness, wagon, cheap. 2208 Morgan.

HORSES—For sale; 20 head of stock horses and mares, from $10 up to $100. Express company stables; see stable boss, 1806 St. Charles st.

HORSE—For sale; must be seen to be appreciated; 1 handsome dapple-gray 5-year-old horse in city; suitable farm or business purposes; trial given; $135; set of brass harness, $10. Hauling and Express Co., 3525 Cook av.

MARES—For sale; two, young, sound. Call at picture store, 1339 S. Broadway.

MARE—For sale, chunky mare in foal, $40. 3234 Magazine st., 1 block north of Cass.

MARES—For sale, 12 head of mares and horses; must sell regardless of price; also one pair of matched horses and 3 mares in foal. 2111 Washington.

MARES—For sale, bay, 8 years; gray, 4 years; bay bronco, 7 years; in foal; also 1 harness; set double harness. Call 3500 St. Louis av.

MARES—For sale; one team, 7 and 9 years old, 3050 to 3100 pounds, good workers and good, $850; sell separate; one 1200-pound mare, $35; must sell, no use for them, quit-ting business. Coal office, 2907 Franklin.

MARES—For sale; two dapple-gray Percherons, 7 and 8 years, weighing 2400 pounds, in foal by Spanish Jack; moved from country; 20 black minorca chickens, $040 Madison.

MARES—Lost contract; sell, with guarantee or trial, large team of 5-year-old mares, 1500 pounds each; suitable for farm or business purposes; imported set of heavy brass harness, finest in city; complete, $185; set spans, $60. Stable, 2700 Hall. Tom Hauling and Express Co., 3525 Cook av. Phone Lindell 1443.

STALLION—For sale, imported Belgium stallion; 5 years old; sound; must be sold. See Jos. Knaup or Frank Givens, Ferguson, Mo.

SURREY—For sale, beautiful Haas-Bohle rubber-tired, like new; also fine collar, harness; very cheap; using automobile. Dr. Robinson, 3829 West Pine bl.

TEAM—For sale, fine, large mares; very cheap; using automobile. Dr. Robinson, 3829 West Pine bl.

TOP BUGGY—For sale; rubber tired; in first-class condition; leather top and side curtains; newly painted; $25. 4638 St. Ferdinand.

WAGON—For sale, panel top wagon and harness; newly repaired; complete, $20. 5807 Victoria.

WAGON—For sale, a good light delivery, and horse, $40; big bargain. 4022 West Belle pl.

MACHINERY FOR SALE

MOTORS—For sale; 3-horsepower and 25-horsepower, 3-phase, 60-cycle, A. C., second-hand. Acme Electric Co., 330 Market st.

SEWING MACHINES—For sale; 4 Singer; 1 h. p. motor; bargain; quick sale. 1517 Franklin av.

CLOTHING

BRING me your discarded suits and overcoats; top prices; need them badly; open evenings. Stephens, 2910 Olive st.

CLOTHING Wtd.—40 good quality ladies' and gentlemen's suits; for shipment South; good prices. Farrington 4384 Morgan. (c)

CLOTHING—Gents' tailor-made second-hand overcoats, suits, pants, good as new, at your own price. Call at once. Yatkeman Store Market st.

FURS—Lady will sell beautiful black lynx furs, rug muff and cape, with heads and tails, handsomely lined for $12; never worn; bargain. Box W-124, Post-Dispatch.

FURS—For sale, beautiful line of the latest Eastern styles in furs, direct from New York; a beautiful line of novelty muffs and scarfs; an excellent opportunity to secure a bargain. Ems L. Herning, 1778 Mississippi.

GOWN—For sale, yellow crepe evening gown, 42 bust. Also brown velvet suit. Phone 3293 Bidgood. (4)

OVERCOAT Wtd.—To buy; size 40; state price. Box W-80, Post-Dispatch.

PATENTS AND PENSIONS

PATENT—On heating stove, for sale or exchange, which is the best and most handy stove on the market; investigate. Box 807 St. Louis, Mo. (c5)

SAFES

SAFES—For sale; second-hand, all sizes, one T feet high; opening and repairing. C. Ahrens & Son, 410 N. 3d st.

SAFES—Several good safes taken in trade cheap for cash; repair work a specialty. Hall Safe and Fixture Co., 108 N. 4th st. (c15)

STORE AND OFFICE FIXTURES

DESKS bought and sold; used desks for all office work; send postal. McClay, 1434 Franklin. Central 5478, Olive 3133. (c8)

STORE REPAIRS

REPAIRS on any old store, Fullwiler mill work. Call Main 2, Delmar 2, Central 2, Olive 2. (c)

Business Chances

BUSINESS CHANCES

BAKERY—We sell movable bake ovens, guaranteed satisfaction, for cash or time payments. Middleby Oven Mfg. Co., 603-5 North 8th st., St. Louis, Mo. (c8)

BLUE PRINTS and miniature models of furniture, just patented, are ready for your inspection; manufacturing company being organized; investigate now and get in on the ground floor. Box W-24, Post-Dispatch. (4)

BUSINESS CHANCE—Wanted, party to invest in old-established automobile business. Box T-74, Post-Dispatch. (4)

BUSINESS CHANCE—High-class manager, with fine tenor voice, wants position in picture show; salary or percentage; will build your business up. Box W-125, P.-D. (4)

BUSINESS CHANCE—We are in the market for a M. O. proposition; if you have anything of merit, write Box G-87, P.-D. (7)

BUSINESS CHANCE—Good proposition to reliable party, handle cafe and restaurant on percentage or otherwise; particulars. 2943 Olive.

BUSINESS CHANCE—$200,500 buys half interest in a legitimate wholesale and retail manufacturing business; can make $10,000 per year; experience unnecessary. Box K-48, Post-Dispatch.

"HOW TO PROVE AN INVESTMENT," interesting and valuable booklet, should be read by everyone before buying stocks or making an investment of any kind; a limited edition distributed free to first 500 applicants, mentioning this paper. Publisher, 1104, 27 William st., N. Y.

CAPITAL.

Controlled for commercial projects; entire stock and bond issues taken and placed with investors by prominent brokerage house; straight commission; highest references.
EASTERN INVESTMENT CO.,
60 State st., Boston, Mass.

BUSINESS WANTED

BARBER SHOP Wtd.—In country town. Box W-129, Post-Dispatch. (3)

IF you want to sell your business quick, good, confidential, see Neuberg, 1753 S. 18th st. Phone Sidney 1167; no sale, no commission. (3)

LAUNDRY Wtd.—To buy a good-paying, or part interest; have the cash. Box W-165, Post-Dispatch.

BUSINESS FOR SALE

ART AND PICTURE FRAMING STORE—For sale; make offer; must leave city. 1204 Goodfellow. (79)

BAKERY—For sale, in one of the best towns in Southwest Missouri; doing good business; first-class fixtures; price $1250 if sold at once; want to go to farming. Box J-199, Post-Dispatch. (3)

BARBER SHOP—For sale; 3 chairs; well located and doing good business. Address Box 15, Centralia, Ill. (c77)

BARBER SHOP—For sale, 2 chairs and all fixtures, with gas heater and $50-gallon hot-water tank; cheap; must sell. 1318 N. Broadway. (c)

BUSINESS—For sale; retiring from business; stock of men's, youths' clothing; cheap, also fixtures; see it; make an offer. 2115 Franklin.

BUTCHER WAGON—For sale; in good condition. Call 4942 St. Louis av.

CIGAR STORE—For sale, on good transfer corner; net $90 per month. Box W-36, Post-Dispatch. (4)

COAL YARD—For sale, coal yard, horses, wagons; express business; cash or time. 2822 Easton.

COAL YARD—For sale; shining parlor and laundry branch; fine trade; leaving city cause for selling. 3141 Olive.

DRUG STORE—For sale, very good drug store, in the West End; very small amount of cash required; balance easy terms. Box K-154, Post-Dispatch. (8)

DRY GOODS BUSINESS—For sale, cheap, $20 S. 4th st.

DRY GOODS STOCK—For sale; $10,000; clean, up-to-date; fixtures and lease, in Cairo, Ill.; established trade. Box W-185, Post-Dispatch. (3)

ENGRAVING PLANT—For sale, in the fastest growing city in the Southwest; doing nice business; good reasons for selling. Box J-3, Post-Dispatch. (6)

FURNISHED HOUSE—For sale; 8 rooms; $70; on S. 10th st.; inquire 1112 S. 8th st.

GROCERY STORE—For sale; will sell at reasonable price. 4000 Lincoln av.

GROCERY—For sale; laundry, confectionery; dandy little place; living rooms; lump or ice box. 2700 Biddle.

GROCERIES—For sale, clean stock of groceries and fixtures; good reason for selling; no agents or traders. Box W-52, Post-Dispatch. (7)

HARDWARE STORE—For sale; store and fixtures worth $2000; $1000 if taken at once; investigate; owner going South. Delmar 3932T.

LIQUOR STORE—For sale; family; cheap; fine location; leaving town. Box K-3, Post-Dispatch.

LUNCHROOM—For sale; established 12 years; present owner 4 years; fine trade, making money; investigate. 714 N. 9th.

MANUFACTURING BUSINESS—For sale; $2500; thoroughly established; must be sold by Dec. 1; disagreement of partners; here is a proposition; wire that will pay big; if you have the money and are looking for something good, don't pass this up without investigation. Box E-95, Post-Dispatch.

MEAT MARKET—For sale; at 9th and North Market. (4)

MILLINERY STORE—For sale; elegant; established 2 years; very low rent and expense; new, modern show windows and fixtures; sales past year were $5761; net profit, $1460; will teach; set double harness. Call 3500 St. Louis av. (3)

MARES—For sale; one team, 7 and 9 years old, 3050 to 3100 pounds, good workers and good, $850; sell separate; one 1200-pound mare, $35; must sell, no use for them, quitting business. Coal office, 2907 Franklin.

MARES—For sale; two dapple-gray Percherons, 7 and 8 years, weighing 2400 pounds, in foal by Spanish Jack; moved from country; 20 black minorca chickens. 3040 Madison.

MARES—Lost contract; sell, with guarantee or trial, large team of 5-year-old mares, 1500 pounds each; suitable for farm or business purposes; imported set of heavy brass harness, finest in city; complete, $185; set spans, $60. Stable, 2700 Hall. Tom Hauling and Express Co., 3525 Cook av. Phone Lindell 1443.

MEAT MARKET—For sale, at 9th and North Market. (4)

MILLINERY STORE—For sale; elegant; established 2 years; very low rent and expense; new, modern show windows and fixtures; sales past year were $5761; net profit, $1460; will teach; set double harness. Call 3500 St. Louis av. (3)

NICKELODEON FOR SALE.

I will sell under a mortgage to the highest bidder, on Saturday, Dec. 3, 1910, at 12 o'clock noon, to pay a debt, the following: 1528-1530 Market st. This place is unsurpassed in location and furnishings; fine picture machine, opera chairs, etc.; all in perfect condition; place originally cost $8500; 4 years' unexpired leasehold. Place now open for inspection. WM. SACKS, Attorney, 706 Carleton Bldg., n. e. cor. 6th and Olive st. (c5)

POOL ROOM—For sale, 21 S. 6th st. (4)

PORKHOUSE MARKET—For sale; with all machinery in slaughter house; rent reasonable. Box E-165, Post-Dispatch. (c7)

PRINTING PLANT—For sale; cash or terms. Box W-76, Post-Dispatch. (5)

RESTAURANT—For sale, opposite transfer corner; fine business; cheap, $125. 403 S. Broadway.

RESTAURANT and lunchroom—106 North Market st., with living rooms; cheap rent, $175. (5)

RESTAURANT—For sale, leaving city, on account of sickness, $100. 911 N. Jefferson.

ROOMING HOUSE—For sale; 17 furnished rooms; modern; rooms all taken; cheap for cash. 2102 Olive. (4)

ROOMING HOUSE—For sale; 8 rooms; well furnished; full of good paying roomers. 4100 Delmar bl.

ROOMING HOUSE—For sale, business clearing $115 monthly; established 7 years; bargain for cash. 2842 Carr.

ROOMING HOUSE—For sale, 12 rooms, steam heated; house always well rented; good income; low rent; terms; quick sale. 2810 Washington.

ROOMING HOUSE—For sale, 18 rooms, furnished; all rented; income $168; rent $51; cost $1500; price $650. J. M. Mulkey, 3833 Olive. (c7)

SALOON—For sale or exchange, one of the oldest stands in the city; reason for selling. Box T-38, Post-Dispatch.

Business Cards

BUSINESS ANNOUNCEMENTS

AAA1—Cheapest place in town for printing. McGill & Co., 121 N. 11th st. (4)

TUCK POINTING—First-class work; low prices. C. L. McDaniel, 2535 E. Arlington; Delmar 3250L. (c)

HAIR CUT 10c; shave, 10c; shampoo, 10c; hand or electric massage, 10c; manicuring, 25c; all first-class work; bath, 10c. Numa House Barber Shop, 1611½ Market. (c8)

STEAM CARPET CLEANING

CARPET cleaning in all branches; beautiful rugs woven. Harms, 4000 Easton; Lindell 3837.

CHICAGO Steam Carpet Cleaning Co., 2823 Finney; phones Delmar 2451, Lindell 2030; also upholstering. (8c)

SUBURBAN steam, private; ladies receive before and during confinement; adoption if desired. Call or write Office, 2018 Olive st.

UPHOLSTERING, compressed air carpet cleaning, Prettyman, 3910 N. Grand. Phone Lindell 2806, Delmar 813R.

EMPIRE STEAM CARPET CO.—Carpets taken up, cleaned and made over and laid; lowest prices. 2123 Lucas; Bomont 220. Central 4306. (c8)

UPHOLSTERING, mattress making, furniture repairing and refinishing. E. B. Wyatt, 4314 Easton. Phone Lindell 401, Delmar 821R. (6141)

WALL PAPER CLEANING, ETC

ROOMS papered, $2.50; paper included. R. Lang, 3516 Cass av. Central 9691; Lindell 273. (c8)

The legitimate PAID circulation of the Post-Dispatch in St. Louis and its suburbs is greater than that of ALL other English Dailies COMBINED.

BUSINESS CHANCES

BONDED Central [illegible]

WAGNER BROS., 2746 Laclede; estimates 1569.

NEW YORK STORAGE CO., 2216 Olive; expert packing and moving; 500 storage rooms; our own building. (c11)

SOUTH SIDE MOVING & STORAGE CO., 1901-1903 Sidney st.; telephone Sidney 235, Kinloch Victor 607. (c8)

DELMAR EXPRESS AND MOVING CO.—Vans for hire, $3.50 load. 712 N. Vandeventer, Lindell 4206. (c8)

LARGE vans, $3 per load; white men. Monroe Moving Co., 1016 Chouteau av., Central 7765L. (56)

ONLY white men employed; medium vans, $4; large, $5; let me bid on your furniture. L. W. Davis, 1420 Manchester av.; both phones. (c8)

BONDED WAREHOUSE—Henry C. Wiehe Furniture and Storage Co., 1512-14-16 Franklin av.; money advanced when desired. Phone Central 4303. (8c)

ROCK ISLAND Express and Moving Co. small vans, $2; large, $3.50 per load; our vans are second to none in St. Louis. Experts at piano moving. Central 8535R. Residence, 914 S. 12th st.; office, 913. (c8)

AMERICAN STORAGE CO.

Langdale Bros.; both phones; insurance rate 80c per $100 a year; ask others theirs; investigate; new reinforced concrete fireproof warehouse; insurance the lowest; responsibility the highest. 2315 Olive. (c8)

ABSOLUTE SECURITY.—LEONORI Fireproof warehouses for safe keeping furniture, pianos, valuables, trunks, boxes, etc.; clean rooms, strictly first-class; moving, packing, shipping; ship goods our care; money advanced; get our rates.

R. D. LEONORI AU

...3, 2821—Three large front rooms, 1st ...newly decorated; only $10. Woolley ...101 N. 8th st. (*)

BERNARD, 2715—Furnished front room for ...one or two gentlemen or quiet couple; rea... (*)

EUREKA PL., 1922 (4563 Fairfax)—Two large rooms, first or second floors, $9; single front room, $1.75; rear room, $1.50. Delmar 2848J. (*)

FRANKLIN, 2744—Two rooms, first floor, newly decorated, $3.25. (*)

GRATIOT, 1558—3 large, warm rooms, only ...hot water in kitchen. (*)

LEONARD, 907—Four unfurnished rooms, ...for quiet, colored people; call after 6 o'clock. (*)

MAFFITT, 4225—Neatly furnished front ...rooms, all conveniences; private family. (*)

MORGAN, 2621-23—Two large rooms, sec... ...ond floor; also single room. (*)

MORGAN, 2626-36—Two large rooms, $2.50; ...single room, $1.50; newly decorated. (*)

MORGAN, 2725-47—Two large rooms, $2.50; ...single front room, $1.75; rear room, $1.50. (*)

PINE, 3143—Rooms furnished or unfurnished, ...large, newly decorated; hot bath, use of ...laundry. (*)

RANDOLPH, 2802—2 rooms; water in ...kitchen; newly papered; $8 per month. (*2)

TENTH, 1705-9½ N.—Three nice rooms, 1st ...floor, $11; 2d floor, $10; 3d floor, $9; open. Central 1671R. (*)

ROOMS WITH BOARD—CITY

ALBION PL., 2354—New, well furnished 2d-...story front room; bath adjoining; modern ...home comforts; furnace; German table; ...meals; first-class; two adults. (5)

ALBERT, 726—Desirable room; also single ...front room; splendid tables; for people employed. (4)

BLAINE, 3674—Nicely furnished, well-...heated rooms; good table board. (*)

CABANNE, 5193—Desirable, southern-exposed room; gentleman; modern home; Forest 4947. ($2x)

CABANNE, 5309—Nicely furnished rooms, ...with good board; steam heat; reasonable for permanent people. (4)

CARDINAL, 12 N.—Two unfurnished rooms, ...also two furnished front rooms; room and board; all conveniences. (3)

CASS, 1827—Furnished front room, with ...board; gas, bath and heat; $4.50. (*)

CATES, 5616—Well furnished room, for couple; steam heat; good board; refined surroundings; references. (5)

CLEVELAND, 3644—Large front room, and board; 2 gentlemen or couple employed; all conveniences; private family; references. ($3)

COLLEGE HILL—HIGHTE district, rooms with board, in private family, for one or two gentlemen. 3645A Shenandoah av. (3)

COOK, 4760—Large, second-floor rooms; ...excellent board; hot water; free phone; very reasonable.

DELMAR BL., 3743—Nice 2d-floor room and board and one single room; all conv. (5)

DELMAR BL., 3803—Nicely furnished room, board and all conveniences. (3)

DELMAR BL., 3804—Nicely furnished rooms; home cooking; all conveniences; two gentlemen or couple. (*)

DELMAR BL., 3783—Pleasant room, for one ...or two, with choice board; private family; references. (3)

DELMAR BL., 4468—Two gents; electric light, tile bath, phone; good table; piano. (7)

DELMAR BL., 4417—Cozy, small room, 2d ...floor; excellent table; one employed; $20; private family. (4)

DELMAR BL., 3960—Front room, furnished ...suit; all conveniences; home table; cars handy; employed people. (*)

DELMAR BL., 4000—Nicely furnished, well-...heated, 2d-story front room and board, $6 single, or $5 for 2; Lindell 2398L. (6)

DELMAR BL., 4413—Well-furnished, ...southern-front rooms; board; couple or single gentleman; heat; conveniences. (*)

DELMAR BL., 5263—Newly furnished ...first and second floor rooms; home comforts; free phone; gentlemen, ladies employed; breakfast if wanted. (3)

DILLON, 1219A—Nicely furnace-heated room ...and board for parties employed, $3 and $9 weekly; private family; home comforts. (4)

DODIER, 2311—Board and room, in private family. (4)

EASTON, 4721—Nice, warm rooms and ...board, for working people; private family; Delmar 3224J. (*)

FAIRMOUNT, 5001—Pleasant front rooms, ...with board; near Hodiamont car. Phone Monroe 3911L. (*)

FOREST PARK BL., 4424—Room and board ...for couple, gentlemen or ladies employed; reasonable. (3)

FOUNTAIN, 4940—Beautifully furnished ...room, opposite park; steam heat; ideal ...cong-nial place for refined persons; first-class table and service; reasonable. (3)

GARFIELD, 2611—Room and board; first-...class home cooking; reasonable; $4 a week.

GRANVILLE PL., 1882—Two nicely fur-...nished rooms, in private family, with good ...board; all conveniences; free Ball phone For-...est 5363.

HICKORY, 1804—Front room, with board, ...for two gentlemen or couple; conveniences; $4.50 a week. (*)

JONES, 1223 (3900, bet. Cook and Page)—...Nicely furnished rooms, with board, for ...girls or gentlemen; furnace heat; free phone.

KINGS HIGHWAY, 815 N.—Nicely fur-...nished rooms, with board; all conveniences.

KINGS HIGHWAY, 1402 N.—Room and ...board; lady employed or couple; no other ...roomers. (*)

LOTUS HIGHWAY, 2865 S. (opposite Tower ...Grove Park)—Beautifully furnished rooms, ...large lawn; cow, fresh eggs, $3.50. (*)

LOTUS, 2470—Rooms with board; bath, ...phone; $3.50 to $4.50 per week. (*)

LOTUS, 4338—Large front room; best of ...board; quiet home. (3)

LUCAS PL., 1—Grand Laclede Heights; ...best of board; a hotel or regular ...boarding house; a congenial, handsomely ...furnished home for appreciative people; love-...ly hall; meals in dining room; most ...elegant pool room, library, parlor, ...music room; spared making it one of the ...best; terms will surprise you. Phone Oliver Hall, Prop. (7)

LUCAS PL., 2—Steam-heated room, ...southern exposure; breakfast if wanted. (*)

MARYLAND, 2351—Front room; home ...privileges; southern exposure; convenient to ...cars. (*)

MARYLAND, 2846A—Room and board, ...for lady or working girl; all conveniences exchanged. (*)

MARYLAND, 4184—Neatly furnished room ...and board, for man or couple; 3 car lines; phone ...Delmar 2848J. (*)

MISSOURI, 2826—Desirable second-story front ...room, for gentlemen or couple; excellent ...board; reference. (*)

NEWSTEAD, 4060—Large, southern exposed ...room, comfortable, heated; best board; ...gentlemen preferred. (3)

NORTH MARKET, 4517A—Nice, warm room, ...with board; private family; conveniences; ...telephone; reasonable.

PAGE BL., 5182—Room and board for one ...or two gentlemen or couple.

PAGE BL., 5276A—Nicely furnished room; ...first-class board; suitable for two; all conveniences.

PAGE BL., 4735—Beautifully furnished, ...large front room; southern exposure; splendid meals; reasonable; Delmar 3940X.

PAGE BL., 4735—Large, furnished front ...room, with board; southern exposure; Bell phone.

PAGE BL., 4546—Nice, warm room, with ...board; private family; conveniences; telephone; reasonable.

PAGE BL., 4927—Newly furnished front ...and connecting rooms; southern exposure; excellent table; Bell phone.

PARK, 2356—Second-floor front room, for ...couple or two gents; excellent meals.

PINE, 3211—Elegant front room, private home; every convenience; excellent meals.

PINE, 3220—Nicely furnished rooms, $1.50 to $2.50; good board, $4 and $5.

PRAIRIE, 1301—Furnished rooms, with or ...without board.

ROOMS—Nicely furnished, with board. Call Lindell 2595.

ROOM AND BOARD—Steam heat; two gentlemen; reasonable. Monroe 1873L.

ROOM AND BOARD—For ladies employed; private family; $3.50. Box K-30, P.-D.

ROOM AND BOARD—Newly furnished room ...with heat; all conveniences. Lindell 5091L. (6)

ROOMS AND BOARD—Newly furnished ...rooms, good board; own home; private family; modern conveniences; references. Lindell 1539L. (3)

ROOM AND BOARD—Double and single ...rooms, with board, in private family; all modern conveniences; convenient to 4 car lines. Phone Victor 1600X. (1)

ROOM AND BOARD—Room is clean, com-...fortable, nicely furnished, sunny and warm; has hot-water heat, continuous hot and cold running water in room; separate beds, for two; best table; reasonable rates; references. Box K-79, Post-Dispatch. (4)

ROOM AND BOARD—Large, 2d-floor front ...room; suitable for couple; Lafayette Park district; excellent table, free phone; also 2 connecting, southern-exposed rooms; steam heated; beautiful location; reasonable. Sidney 1655L. (3)

ST. LOUIS, 3623—Neat room and board; one ...or two gentlemen; family of two. Lindell 2956L. (3)

THEODOSIA, 5911—First-class, 2d-floor front ...room and board, $4.50 week; private fam. (6)

THOMAS, 2521—Furnished room, with or ...without board; 1 or 2 gents. (*)

TWENTY-SECOND, 1451 N.—Wanted, a ...child to board; best of care; reasonable price. (*)

VERNON, 5225—Two connecting or single ...rooms; first-class table board; references exchanged.

VERNON, 4616—Nicely furnished front ...room; best board; private family; Forest 2182L.

VIRGINIA, 3820—Cozy 3-room brick cottage; ...splendid condition; to couple only; reasonable rent. (*)

WASHINGTON BL., 4347—Nicely furnished ...room with board; all modern conv. (3)

WASHINGTON BL., 3930—Furnished room, ...board optional. (7)

WASHINGTON BL., 4066—Large, southern ...room, with board; reasonable. (4)

WASHINGTON BL., 4004—Nicely furnished, ...clean, light room; steam heat, phone; good table. (4)

WASHINGTON, 3835—Lovely furnished room ...and excellent board; very reasonable; for two persons. (*)

WASHINGTON BL., 3960—Second-story front ...room and two single rooms, with board; reasonable. (5)

WASHINGTON BL., 3941—Rooms with board ...for four; gas, electric, hot bath, free phone; reasonable.

WASHINGTON BL., 4000—First-class room ...and board; modern conveniences; hot-water heat; refs.

WASHINGTON BL., 4105—Two desirable ...rooms, with good board; all conveniences; reasonable terms.

WASHINGTON BL., 4111—Well furnished ...room for 1 or 2; excellent table; all conveniences. (3)

WASHINGTON BL., 3655—Very desirable ...rooms; hot-water heat; good board; both phones; hotel service.

WASHINGTON, 4849—Room and board, ...second-story front, for gentlemen or couples; all conveniences; excellent table; select locality; free telephones. (4)

WASHINGTON, 2803—Delightful, large, ...well-furnished 2d-story front room; south and east exposure; large bay window and two others; clean, warm, light; cheerful table and service; first-class location and all essentials to comforts unsurpassed, with and for refined people only; will be convinced; free phone, Lindell 1041.

WEST BELLE PL., 4349—Two nice, large ...rooms; good heat; home cooking; reas.

WEST BELLE PL., 4922—Furnished front ...room, with board; 2 gents or ladies employed; $4 a week each.

WEST BELLE PL., 4056—Single, southern-...exposed room; modern conveniences; free bath; gas, heat; $4 a week.

WESTMINSTER PL., 3857—Choice, well fur-...nished rooms, with exceptional board; hot-water heat and modern conveniences; refined home; references exchanged.

WESTMINSTER PL., 3815—One large 3d-...story front room; hot-water heat, station-ary washstand; suitable for two young men; excellent table; free phone; easy terms. ($3)

WESTMINSTER PL., 4118—Large, first-...floor, southern-exposed room, with board; steam heat; all conveniences; Southern family. (3)

WEST PINE BL., 3636—Board and single ...and double rooms; first-class accommoda-tions; reasonable.

WEST PINE BL., 3850—Large front room ...and board; southern exposure; modern conveniences. Phone Lindell 4048.

WEST PINE BL., 3905—Elegantly furnished ...rooms; running water, steam heat; best table board; first-class in every detail. Phone Lindell 5222. (4)

WHITTIER, 1223—Desirable room; excellent ...board; hot bath; take Wellston car; gentlemen; $35 a week.

FOR COLORED

LAWTON, 2911—Large first-floor front, ...nicely furnished, with or without board; hot bath. (*)

HOTELS

PARKHURST HOTEL, 228 N. Taylor. For-...est 6060; 2 blocks from Forest Park. (c8)

THE DUDLEY

4145 Lindell bl., family hotel; popular prices; first-class accommodations; phone in each room. Telephone Lindell 5300. (c50)

Houses, Flats, etc.

FURNISHED FLATS FOR RENT

CARPENTER PL., 728—2 or 3 room flat; brass bed; heat, gas range; phone.

COOK, 4001—Furnished flat of 3 rooms. (c5)

EVANS, 4435—3 rooms, furnished; upper flat; gas, bath; $20.

FLAT—New modern flat for sale; just completed; with shades and fixtures; near O'Fallon Park; for particulars apply 2319 Red Bud av. (83)

FINNEY, 4260A—Excellent 5-room flat, completely furnished for housekeeping; all conveniences; cheap; open. (9)

KENNERLY, 3902—4 rooms, bath, gas range, linens, silverware, phone; good location; $22.50 today. (c)

LOCUST, 3032—Well-furnished, well-kept flat; owner retaining one room. (c)

SHENANDOAH, 4216—3 rooms, lower flat, ...nicely furnished; excellent neighborhood; good furnace, telephone; all rooms sunny; large yard, good cellar; near school; leaving city. Call Grand 3235. Immediate posses-sion. (3)

UNION, 1532—Newly furnished 4-room flat; everything complete; $20 if taken at once.

WEST BELLE PL., 4401—Three rooms, sep-...arate furnace, flat; southern exposure. (c14)

FLATS WANTED

FURNISHED FLATS WANTED

FURNISHED FLAT Wtd.—By responsible person, furnished flat or apartment; rooms reasonable; care of property guaranteed; state terms; references. Next Delmar bl. (*)

FURNISHED HOUSES FOR RENT

CATES, 1005—Furnished house for the win-...ter; references required.

SUBURBAN PROPERTY FOR RENT

...ROOM cottage, with bath, gas and ...water; furnace; ... and $12; marble ... (4)

CLARA, 1447 (southwest corner Wells)—Up-...per 5-room flat, bath, furnace; low rent. (4)

CLEVELAND, 4308—Nice lower flat; ...large and 1 small room; bath, fur-...nace; $25. (*)

COZE BRILLIANT, 4420—Three large rooms, ...laundry, first-class condition; $12.50.

COTTAGE, 3435—Four rooms, bath, man-...tels, etc., only $17; ring bell 2686A.

ETZEL, 5744A—Modern 6-room flat; all con-...veniences; inquire 5742 Etzel. (3)

EVANS, 4238—New, 4 rooms, bath, fixtures, ...screens, shades; newly decorated. (c4)

FLAT—Four rooms, hot-water heated; fur-...nished or unfurnished; $25 northwest part of city. Box K-42, Post-Dispatch.

FLAT—A splendid 4-room flat and bath, ...laundry, fine dry cellar; 50-foot lot; $14. J. CRAWFORD FLYNN, 4371 Easton. (c4)

FLAT—$25 rents 4-room; heat and janitor; ...also have 3-room flat, with bath, $15; will give some rent on latter. Delmar 667L, or 4152A Newstead. (c5)

GAMBLE, 2804-6—4 and 5 room flats; bath, ...screens; $18. (c8)

GAMBLE, 2804A—7 rooms, bath, gas; low ...rent. (c8)

GRAND, 4022 S.—Upper flat, 4 large rooms ...and bath; gas fixtures, house open; see owner, 1523 Pierce Bldg.; phones Central 2063, Grand 2458. (83)

HALLS PL., 535—Four and five room flats; ...$400 south, on Virginia. (83)

HICKORY, 2907—Two large, light rooms; ...laundry, 1st floor, $9; 2d floor, $8. (4)

KENNERLY, 4745—6 nice rooms; all con-...veniences, and stable; reasonable. (6)

KENNERLY, 3905—Cozy 3-room flat; good ...condition; separate entrance; nicely locat-ed; only $10.

KENSINGTON 5063—Beautiful flat, 5 rooms, ...fine furnace, grates; very reasonable; yard; open. (83)

KLEIN, 3315 N.—One block west of 14th st.; ...3 rooms, perfect order, fuel gas; one month's rent free; $8. (6)

LABADIE, 4265—Four-room flat; Chou-...teau Place; bath, gas, hot and cold water, shades; large yard; $18.

LA SALLE, 4129—Three nice rooms, $5; will ...furnish. (5)

LEE, 3044—Fine 3-room flat; bath, gas, etc., ...$16. (3)

LEE, 4053—Four rooms, newly decorated; ...1 month's rent; use of range free; $14.

LINCOLN, 3715A—Beautiful flat of 3 large ...rooms; modern; $12. Inquire Beyer & Son, 17th and Locust. (c37)

LOUISIANA, 4738—New flats, 3 and 4 rooms; ...tile bath, chandeliers, all modern; will pay for moving. (c83)

LOUISIANA, 4738—New 3 and 4 room flats; ...tile bath, slate sink, chandeliers; low rent; will pay for moving. (c83)

McMILLAN, 4004-06-10—Rent reduced; six ...rooms, bath, screens, janitor service; fur-...nace; upstairs, rent $25; 7 rooms, all conveniences, rent $26. Emanuel Well. 512 Security Bldg.; open. (c8)

NEWSTEAD, 1210-1208A—4 and 5 rooms; ...5565-67 Etzel, 5 and 6 rooms; hot-water heat, janitor service, all conveniences. TRIANGLE REALTY CO., 808 Odd Fellows Bldg. (3)

MORRISON, 910A (block south of Hickory)—...A beautiful flat of 7 large rooms and bath; modern; newly decorated throughout. (c83) this, as the rent is very low.

NINETEENTH, 1617 N.—Three large rooms, ...also finished attic room; special rental in-ducements. (c)

NORTH MARKET, 4517A—5 nice, light ...rooms and bath; $18; open. (4)

OHIO, 3456—New 5-room flat; newly ...decorated; open. Phone Delmar 981L.

OLD MANCHESTER, 5120—Five-room bunga-...low, $26. WHITENER-LONDON, 202 Title Guaranty Bldg. (c8)

OLIVE, 3808—First floor, 5 rooms, bath, ...furnace, $28.

OLIVE, N., 3166—New 4-room flat, tile bath; ...modern; $20. (6)

PAGE BL., 4266—Flat; 3 nicely furnished ...rooms, 2d floor; heat; no children; private home. (*)

PAGE BL., 4310A—3 large rooms, porcelain ...sink and drain board; gas fixtures, shades, good condition; janitor service; $15; open. R. CRAWFORD FLYNN, 4371 Easton. (c4) Main 4791. 1009 Chestnut st. (c8)

PAGE BL., 4377—Best arranged 5-room flat ...in city; 3 front rooms, sun in, gas fixtures, half month's rent free; newly decorated; jani-tor service; rent $22.50; open. M. MACBETH REALTY CO., Agents, Main 4791. 1009 Chestnut st. (c8)

PARK, 1908—3 large rooms, water, light ...and airy; reduced to $7 per month; inquire 1909 Park. Also 1906A Park at $ very large rooms, water and fuel gas $16. (c)

PRAIRIE, 3120 N.—4 rooms; all modern ...conveniences; rent very reasonable. (81)

PRAIRIE, 3124A N.—5 rooms, water heater; ...all modern conveniences. Look at it; then rent it. 2601A and 2603, 3 rooms; $10.50 each; open. (c37)

MARYLAND, 4206—Modern 9-room dwelling, ...furnace, fixtures, screens, etc. CLAUDE E. VROOMAN 108 N. 8th st. Phones Main 596, Central 880. (c8)

NEWSTEAD, 25 N.—Nine rooms, bath, fur-...nace, screens, fixtures; $50. COVEY & ZEIBIG, 719 Chestnut st. (c8)

NINTH, 913 S.—8-room residence; bath and ...laundry; rent only $20. HILDENBRANDT & NOBLE REALTY CO. 615 Chestnut st. (c77)

PAGE BL., 3736—Nice 6-rooms dwelling; at-...tic, conveniences, range, fixt'r's, shades; arranged for two families. (c)

PAGE BL., 5279—Nine-room residence; ...bath, gas grates, fixtures, furnace, laun-dry, china closet, screens, newly decorated throughout; $37.50 for quick rent; open. Owner, Forest 8157.

ST. FERDINAND, 4361—Three-room cot-...tage; large yard; $15. (c)

SHIELD, 4008—Four-room brick cottage; ...large yard; $15. (c)

4008 JUNIATA STREET.

Seven rooms, bath and furnace; will deco-rate to suit; large yard; rent $33. Key next door west. JOS. P. WHYTE R. E. CO., 721 Chestnut st.

HOUSES WANTED

HOUSE Wtd.—Reliable party wants fur-...nished or unfurnished house, 8 to 12 rooms, hardwood floors, steam heat, good location; reasonable; give full particulars; no agents. Box W-81, Post-Dispatch. (*)

FOR LEASE

CAFE—For lease, well equipped, in a col-...lege town; has now an established busi-ness of $50 to $80 a day; and can be largely increased by proper attention; right man only will be considered; rental, with equipment and heated dining room, $1800 a year; lease would have to give bond to guarantee his contract; there-fore only responsible parties need apply. Box E-160, Post-Dispatch. (*)

FOR COLORED PEOPLE

BELL, 2921—Excellent 5-room flat; good ...condition; cheap rent to good family; open. (*5)

"CLARK APARTMENTS," 2310 to 20 Clark ...av.; 4 rooms and bath, hot and cold water, decorated; the dandy ones; rent $16 to $18. Open. HILDENBRANDT & NOBLE REALTY CO. 615 Chestnut st. (c83)

COOK, 4134—5-room dwelling; gas, bath; ...large laundry. (*)

GARRISON, 1709 N.—Look at this lovely ...house; 6 rooms. Key at 1711 N. Gar-rison av. (*)

PENDLETON, 1704-8—The building has been ...arranged for flat of 3 large rooms, bath, hot water; rent $15. (4)

UTAH, 3226—Six rooms, bath, water ...closet, screens sink and in good condition; $13. Apply to A. D. Cunningham, 413 Pine. (c37)

For Colored—East of Jefferson

2231 Pine; large 3-room flat, $16. 2209 S. Garrison, 4 rooms, $14. GRACE & SONS, 100 N. 8th st. (c)

Real Estate

REAL ESTATE EXCHANGE

FLAT Wtd.—To trade a new house for a ...small flat or vacant. Box E-175, P.-D.(c)

REAL ESTATE Wtd.—To trade team sound ...young farm mares, wagon and harness for country real estate. 2342 Carr st.

HOUSE Wtd.—Will trade 8-room West End ...residence for smaller house or vacant; Box E-174, Post-Dispatch. (c)

PROPERTY Wtd.—For exchange, town and ...farm property in South Texas for clear property in North or good equities. D. B. Lancaster, 220 Title Guaranty Bldg., St. Louis, Mo. (c83)

SUBURBAN PROPERTY FOR SALE

HOUSE—For sale, cheap; 5 rooms, conveni-...ences; cistern and electric pump; grape ar-bor, fruit trees. A. W., 126 W. Jefferson, Kirkwood, Mo.

WHEN looking for a suburban home or a ...building lot, overlook Kirkwood—beautiful Kirkwood—and its surrounding country. I have what you want. Write for catalogue. RENT F. THOMAS, Kirkwood, Mo. (c8)

FARMS FOR RENT

FARM—For rent for gardeners, 20 acres, ...good land. Olsen Estate, 1814 Third Nat. Bank Bldg. (c8)

The Post-Dispatch is the only evening ...newspaper in St. Louis that receives or publishes news gathered by the Asso-ciated Press.

...ESTATE FOR SALE

...in St. Louis; bowl-...ers; $125. ...and $140; corner apartments, $145. Open daily.

A. FISCHER R. E. CO., 728 Chestnut st. Tel. Cent. 4947, Main 3106. (c62)

CRITTENDEN, 3469—Elegant corner 5-room apartment; highly respectable neighborhood; janitor service, steam heat, etc. For inspection, inquire janitor's office. (73)

DELMAR BL., 3977—Rappahannock Apart-...ments; 4, 5 and 6-rooms, steam heat, hot water; $38 to $50; phone. Long, owner. For-est 7753. (c8)

ETTRECK APARTMENTS—Forest Park bl. ...and Euclid av.; 4 rooms, bath, steam heat and janitor service; rent reasonable. MERCANTILE TRUST CO., Agent. Eighth and Locust sts. (c4)

MARYLAND, 4027—A most desirable 7-room ...apartment, near Forest Park; modern in every respect; can be rented furnished if desired; good furnace and transportation the best; rent $40; present tenant will show you through, or apply to NICHOLLS-RITTER, 718 Chestnut st. Both phones. (c4)

Closest Apartment to Downtown.

Five rooms, bath, janitor, hot water; extra ...large wright rooms; 1120 N. Compton, near Easton av. JOHN McMENAMY, L. & R. E. CO., 1308 N. Grand av. (c8)

FURNISHED APARTMENTS

McPherson and Taylor Ave.

We have beautifully furnished apartments in this up-to-date building; 3, 4 and 5 rooms, best location in the city. Have manager on premises; show them to you at any time, or Vrooman Realty Co., 519 Third Nat. Bank. (c8)

The "KNICKERBOCKER"

S. E. COR. McPHERSON AND TAYLOR.

Only two suites left in this beautiful apart-ment building; 6 rooms, reception hall and bath, every modern feature; the very best apartments in the city at the rental; $65 and $70; see apartments "A" and "C." 378 N. Taylor; open daily; janitor on premises. WEISELS-GERHART R. E. CO., 104-106 N. 8th st. (c37)

TO RENT.

STEAM-HEATED APARTMENTS.

4448 Olive st.; 6-room steam-heated apart-ments; all very large and light rooms; very elegantly finished; finest apartments on Olive st.; fixtures, shades, screens, gas range; very handsome dining rooms, with buffet; elegant bathroom; fine closets; open every day. ROYAL INVESTMENT CO., 107 N. 7th.

Clemens Apartments

Cor. Clemens and Goodfellow.

Six and 7 big, light rooms; beautiful deco-rations; fine fixtures; every modern conven-ience, including steam heat, vacuum cleaning system, free of charge; maid service; every room has southern exposure. See manager at building, or DYAS REALTY CO., Agents. 107 N. 9th st. (74)

DWELLINGS FOR RENT

BENTON PL., 7—10-room residence; bath ...and furnace; perfect order; will decorate to suit tenant. HILDENBRANDT & NOBLE REALTY CO., 615 Chestnut st. (c77)

COOK, 3843—Modern 8-room dwelling, bath, ...fixtures, screens, etc. CLAUDE E. VROOMAN, 108 N. 8th st. (c8)

ETZEL TERRACE, 1111—Good 9-room house, ...$35 per month; bath, furnace, gas, elec-tricity; 5 minutes' walk Hodiamont cars and Etzel av. Phones Delmar 3412L and Monroe 1668L. (3)

EUCLID, 1518—Seven rooms, reception hall, ...bath, gas, laundry, furnace; $35. (3)

FINNEY, 4207—Six splendid rooms, hall, ...bath, furnace, cabinet mantels; nicely ar-ranged; only $25. (*)

FINNEY, 3953—Modern 8-room dwelling; ...furnace, bath, screens, etc. CLAUDE E. VROOMAN. 108 N. 8th. Main 596. Central 880. (c8)

HODIAMONT, 1114 (near Etzel)—Five-...room brick house and barn for six horses; all in first-class condition; good home, or for moving business or contractor; rent $27.50: (5)

HOUSE—6 rooms; on Flad; fine location; ...half block to cars; all conveniences. J. CRAWFORD FLYNN, 4371 Easton. (c4) Main 4791. 1009 Chestnut st. (c8)

LA SALLE, 1823—8-room dwelling; rent re-...duced; $27.50; will decorate; put in first-class order. Central 1671R. (3)

LINDELL, 4050—Large house on large ...lot open on all sides; handsome dwg.; elegant boarding house or small institu-tion will put in perfect order; rent F. Churchill Whittemore Co., 118 120 N. 4th. (c82)

LUCAS, 3080—9 rooms; furnace; good order; ...new decorations; cheap; $32. HOWARD GARBILL & CO., 917 Chestnut st. (c)

MADISON, 6211A—Three rooms; water in ...kitchen; rent only $8. 2601A and 2603, 3 rooms; $10.50 each; open. (c37)

MARYLAND, 4206—Modern 9-room dwelling, ...furnace, fixtures, screens, etc. CLAUDE E. VROOMAN 108 N. 8th st. Phones Main 596, Central 880. (c8)

NEWSTEAD, 25 N.—Nine rooms, bath, fur-...nace, screens, fixtures; $50. COVEY & ZEIBIG, 719 Chestnut st. (c8)

NINTH, 913 S.—8-room residence; bath and ...laundry; rent only $20. HILDENBRANDT & NOBLE REALTY CO. 615 Chestnut st. (c77)

PAGE BL., 3736—Nice 6-rooms dwelling; at-...tic, conveniences, range, fixt'r's, shades; arranged for two families. (c)

PAGE BL., 5279—Nine-room residence; ...bath, gas grates, fixtures, furnace, laun-dry, china closet, screens, newly decorated throughout; $37.50 for quick rent; open. Owner, Forest 8157.

ST. FERDINAND, 4361—Three-room cot-...tage; large yard; $15. (c)

SHIELD, 4008—Four-room brick cottage; ...large yard; $15. (c)

4008 JUNIATA STREET.

Seven rooms, bath and furnace; will deco-rate to suit; large yard; rent $33. Key next door west. JOS. P. WHYTE R. E. CO., 721 Chestnut st.

HOUSES WANTED

HOUSE Wtd.—Reliable party wants fur-...nished or unfurnished house, 8 to 12 rooms, hardwood floors, steam heat, good location; reasonable; give full particulars; no agents. Box W-81, Post-Dispatch. (*)

FOR LEASE

CAFE—For lease, well equipped, in a col-...lege town; has now an established busi-ness of $50 to $80 a day; and can be largely increased by proper attention; right man only will be considered; rental, with equipment and heated dining room, $1800 a year; lease would have to give bond to guarantee his contract; there-fore only responsible parties need apply. Box E-160, Post-Dispatch. (*)

FOR COLORED PEOPLE

BELL, 2921—Excellent 5-room flat; good ...condition; cheap rent to good family; open. (*5)

"CLARK APARTMENTS," 2310 to 20 Clark ...av.; 4 rooms and bath, hot and cold water, decorated; the dandy ones; rent $16 to $18. Open. HILDENBRANDT & NOBLE REALTY CO. 615 Chestnut st. (c83)

COOK, 4134—5-room dwelling; gas, bath; ...large laundry. (*)

GARRISON, 1709 N.—Look at this lovely ...house; 6 rooms. Key at 1711 N. Gar-rison av. (*)

PENDLETON, 1704-8—The building has been ...arranged for flat of 3 large rooms, bath, hot water; rent $15. (4)

UTAH, 3227-29—Six rooms each, water ...closet, screens sink and in good condition; $13. Apply to A. D. Cunningham, 413 Pine. (c37)

For Colored—East of Jefferson

2231 Pine; large 3-room flat, $16. 2209 S. Garrison, 4 rooms, $14. GRACE & SONS, 100 N. 8th st. (c)

Real Estate

REAL ESTATE EXCHANGE

FLAT Wtd.—To trade a new house for a ...small flat or vacant. Box E-175, P.-D.(c)

REAL ESTATE Wtd.—To trade team sound ...young farm mares, wagon and harness for country real estate. 2342 Carr st.

HOUSE Wtd.—Will trade 8-room West End ...residence for smaller house or vacant; Box E-174, Post-Dispatch. (c)

PROPERTY Wtd.—For exchange, town and ...farm property in South Texas for clear property in North or good equities. D. B. Lancaster, 220 Title Guaranty Bldg., St. Louis, Mo. (c83)

SUBURBAN PROPERTY FOR SALE

HOUSE—For sale, cheap; 5 rooms, conveni-...ences; cistern and electric pump; grape ar-bor, fruit trees. A. W., 126 W. Jefferson, Kirkwood, Mo.

WHEN looking for a suburban home or a ...building lot, overlook Kirkwood—beautiful Kirkwood—and its surrounding country. I have what you want. Write for catalogue. RENT F. THOMAS, Kirkwood, Mo. (c8)

FARMS FOR RENT

FARM—For rent for gardeners, 20 acres, ...good land. Olsen Estate, 1814 Third Nat. Bank Bldg. (c8)

The Post-Dispatch is the only evening ...newspaper in St. Louis that receives or publishes news gathered by the Asso-ciated Press.

4116 Cleveland 5 Rooms, Furnace $20

This flat has bath, gas fixtures, furnace, ...$20.

4724 Delmar; cozy, 4-room flat, range, gas ...fixtures, janitor for all outside work; open; $20.

4626 Westminster; 6 elegant rooms, steam ...plant.

6011 McPherson; 6 rooms, kitchen; open. GRACE & SONS, 100 N. 8th st.

TO LET—BUSINESS PURPOSES

DELMAR BL., 5400—Brick garage, with ...man's room, heat, water and electric light, suitable for single private auto. (c83)

EASTON, 3864—Large, modern store; rent ...$17. (3)

OFFICES—For rent; half of three choice ...offices in Everett building, Boyle and Maryland; heat, light and telephone; jan-itor. $22.50. (4)

OLIVE, 1211—Restaurant or lunchroom, in ...rear of Killeen's Saloon; rent reasonable to experienced party. (4)

PROFESSIONAL MEN—We have several ...choice suites of offices in the Olivia Bldg., 3023 N. Grand av., for rent, reasonably; all modern conveniences, including both phones; don't make a change without seeing these. BRIXSON INVESTMENT AND REALTY CO. (c)

SECOND, 918-20 N.—For rent or lease, first ...floor, 45x100; freight elevator, electric light, railroad switch, etc. (c8)

STORE—North Market and Bacon sts.; sure ...corner store, suitable location for any pur-ness, with bake oven; rent reasonable. P. J. CAVANAUGH, 807 N. Grand av. (c)

STORE—N. Grand av. (near Easton); large, ...suitable location for any business; rent reasonable. P. J. CAVANAUGH, 1807 N. Grand av. (c)

STORE—Broadway, west side from O'Fallon ...st. south; for store, warehouse and light manufacturing purposes; will make additions and repairs. F. CHURCHILL WHITTEMORE CO., 118-120 N. 4th st. (c82)

THIRTEENTH, 1903 N.—Butcher shop, ...all of bakery.

1329 WASHINGTON AV.

2000 feet of space on ground floor; good ...location for any wholesale business; rent reasonable. Apply on premises, above ar-drive.

Central Downtown Building

921 LOCUST ST.

Opposite Southern Hotel. Rooms ...Wash-...ington av. Will rent entire or part; ...tall space; can rent very reasonable.

Jos. P. Whyte Real Estate Co., 721 CHESTNUT ST.

WANTED—BUSINESS PROPERTY

...vacant ...Locust

...ROOM flat and bath; ...water; furnace; ...

Pine St. Men

See 1420 Pine

and make us a proposition—adjoins and across street from some of the best buildings east of Eighteenth street. Old three-story brick building on the premises not considered in valuation; lot 21x109.

Book price, per foot.....$405

Mercantile Trust Co., Agent, 8th & Locust Sts. (4)

REAL ESTATE CARDS.

New Catalog

Manufacturing, Warehouse and Switch Property

Ready for distribution December 1st.

Will be mailed to any firm or company interested in securing locations in St. Louis.

Holbrook - Blackwelder Real Estate Trust Co., 812 Olive.

HUGH H. STEWART,

1002 CHESTNUT ST. IS A GOOD RENT COLLECTOR (c7)

FARMS FOR SALE

FARM—For sale; 29 acres, rich land; new ...house; price $1000; terms $250 cash; fine for fruit, poultry, truck, country home. S. H. MORTON, 706 Chestnut, room 917. (c8)

LAND—For sale, 6000 acres, Vermilion Illi-...nois, best corn land; all one tract; price $35 an acre; some cash, some trade, balance terms. Ad. Lock Box 245, Decatur, Ill. (c)

FARM—For sale; 10 acres; Franklin County ...Mo.; high ground; near Ozarks, 60 miles from St. Louis. H. Prentise, 426 Converse av., East St. Louis. (c)

FRUIT FARM—For sale; fine, 44 acres; all ...under cultivation; nearly all set out in fruit; good 4-room house; splendid barn and outbuildings; 2 miles from Kirkwood; will soon be ready to subdivide; a splendid farm for the money; price $300 per acre. BENJAMIN F. THOMAS, Agent, Kirkwood, Mo. (c83)

LAND—For sale; we own 4000 acres of the ...best orchard land in the Bitter Root Val-ley; will sell entire tract or will divide to suit; an excellent proposition on which to form a syndicate; will make liberal terms. small cash payment, balance 10 years; and also have a bearing orchard, well improved, containing 320 acres; we want to get in touch with some live man to handle this. Write for further particulars. O. W. Kerr, president, 209 Andrus Bldg., Minne-apolis, Minn. (c83)

HOMESEEKERS' opportunity is our closing ...out sale of the great 70,000-acre Colbourn cattle ranch land in Calhoun County, Tex., on the gulf coast; fine soil; seaport and rail-road; 5 miles from the gulf; 30 inches rain-fall, well distributed, making irrigation un-necessary; semi-tropical climate insures crops every month in the year; cash and land scheme; we own the land; titles perfect; price $25 per acre, no higher; third cash, balance nine equal annual payments. Don't vestigate; go with us Dec. 6; homeseekers' low rates, and let us show you. Calhoun County Cattle Co., owners, 311 and 313 Lu-gett Bldg., St. Louis, Mo. (c)

YOU CAN GET A FLORIDA FARM FREE

For a few hours' work among your friends without interfering with your regular em-ployment; also a free trip to Palm Beach, the noted winter resort; reliable men want-ed everywhere; call or write 312 Navarre Bldg., 6th and Chestnut sts., St. Louis. (c7)

FREE

320-ACRE HOMESTEADS

42,000 acres of choice FREE GOVERN-MENT LAND has just been opened in South-eastern Colorado, where you can raise all kinds of GRAIN, FRUIT, VEGETABLES; splendid stock and mixed farming country; good water found at a depth of 20 feet, and the very best

TO SELL REAL ESTATE AT THE BEST PRICE, PLACE IT BEFORE THE GREATEST NUMBER OF PEOPLE WHO CAN AFFORD TO BUY. ADVERTISE IN THE POST-DISPATCH.

HELP WANTED—MALE

COOK Wtd.—First-class; references required. 4288 West Pine bl.

COOK Wtd.—Colored; for family hotel; salary $30. 2811 Locust.

COOK Wtd.—Experienced colored girl for general work; call after 6 p. m. 4039 Delmar st.

COOK Wtd.—White girl cook and housework; family of 3; small flat; Bell telephone Tyler 3184.

COOK Wtd.—Good, German preferred; good wages; good room with bath; apply in person. 1845 Washington.

COOK Wtd.—and housemaid; family of two; German and Swede preferred. Phone Forest 4721. 5561 Waterman.

COOK Wtd.—Experienced; references required. Mrs. J. W. Walsh, 501 Clara. Bell telephone Maple 1540.

COPYIST Wtd.—Experienced. Oliver operating Distilling Co., 23 S. 4th st. Inquire of Kellerstrass.

CREAM DIPPERS Wtd.—And chocolate dippers; experienced; pay is city. Modern Candy Co., 302 S. Main st.

DEMONSTRATORS Wtd.—House to house, for toilet cream and Wizard Dust Cloth; commission; apply after 5 p. m. all this week. 2218A N. Spring av.

DISHWASHER Wtd.—3210 Olive st.

DISHWASHER Wtd.—No objection to colored. 1000 Pine st.

DRAPERY GIRLS Wtd.—Experienced. Apply Wright-Gilmore Decorating Co., 3565 Olive st.

FINISHERS Wtd.—On custom pants from $10 up. Apply 142 N. 3d, room 304. (3)

FINISHERS Wtd.—Also learners to work on 704 N. 9th st.

FORELADY Wtd.—In bakery; good wages to one capable of managing a few girls; steady employment; cheerful. Apply Busy Bee Candy Co., 417 N. 7th st.

GIRLS Wtd.—Experienced, to fold circulars. Kellerstrass Distilling Co., 23 S. 4th st.

GIRL Wtd.—To paint and stencil cans. Brecht Co., 3210 Mullanphy.

GIRL Wtd.—For nursing and upstairs work. 4558 Washington.

GIRL Wtd.—To help on candy. 3745 Cass av.

GIRL Wtd.—Call at 3703 N. Broadway, at once.

GIRL Wtd.—Will give good home and privileges of school. 1817 N. Leffingwell.

GIRL Wtd.—Young, to learn hairdressing trade. 4240 McPherson.

GIRL Wtd.—To label and wrap patent medicine. Apply 500 N. Commercial.

GIRL Wtd.—Young, in restaurant. 2416 De Kalb.

GIRLS Wtd.—To work on window shades; wages $4 to begin. 320 N. 2d.

GIRL Wtd.—To do housework and assist widow in store. 812 S. 4th.

GIRL Wtd.—Experienced, for lunch; day work. 2097 Chouteau.

GIRL Wtd.—For general housework; no cooking; small family. 1441A Semple.

GIRL Wtd.—For pase partout work. Erker Bros. Optical Co., 604 Olive.

GIRL Wtd.—To assist with housework. 3204 Shenandoah.

GIRL Wtd.—Experienced, German, for general housework; no laundry. Apartment 1, 4344 Lindell. Forest 7909.

GIRL Wtd.—For general housework; no laundry work. 5112 Cabanne; phone Forest 4346.

GIRL Wtd.—As cook and assist with housework. 4249 Waterman; Forest 7246.

GIRLS Wtd.—To alter cloaks and suits. Marquette Cloak and Suit Co., 1310 Washington av.

GIRLS Wtd.—Two girls for kitchen work and upstairs work. 2800 S. Broadway; side entrance.

GIRLS Wtd.—Experienced on wire stitchers on calendars. August Gast Bank Note Co., 21st and Morgan.

GIRL Wtd.—For office work and sales department; state age and salary. Box N-129, Post-Dispatch.

GIRLS Wtd.—To sew on ladies' and gentlemen's garments; experienced. Wellston Uniform Co., 4040 Easton.

GIRL Wtd.—Colored, for general work and to cook; come ready to work. 4121 Delmar bl.

GIRL Wtd.—Experienced, for general housework; small family. 5117 Mc-Pherson; phone Delmar 2437L.

GIRL Wtd.—Young, to help with 2 in family. 4448 Duncan, 2 blocks south of Laclede.

GIRLS Wtd.—To sew on custom coats; also hand buttonhole makers, at once. Harlan Bros., 7th and Cole sts.

GIRL Wtd.—Experienced, to work on custom coats; steady position. Tailor, 511 Pine st., third floor, room 16.

GIRL Wtd.—Over 14 years, to sew on buttons. McD said Mfg. Co., 705 N. 11th st., 3d floor.

GIRL Wtd.—Steady, for housework for 2; no laundry; good home to right party. 2722 Gamble.

GIRLS Wtd.—14, 15 and 16 years old; no experience required. Peckman's, 616 Washington.

GIRLS Wtd.—To pack shirts. Apply at once, Ferguson-McKinney Shirt Factory, 1520 N. 18th st.

GIRLS Wtd.—Two experienced shirt examiners; also learners; good wages. 1908 Washington. New Era Shirt Factory, 901 Lucas.

GIRLS Wtd.—Experienced help for paper box department; also girls to learn; steady work. Hamilton-Brown Shoe Co., 21st and Locust.

GIRLS Wtd.—Good, for general housework; to help with cooking; no laundry work; good wages; to right party. 3963 West Pine.

GIRL Wtd.—Small, neat girl to do errands and general work in chiropodist's office. 405 Carleton Bldg., n. e. cor. 6th and Olive.

GIRLS Wtd.—Spotters and ladies' clothes pressers; steady work. Washington Dyeing and Cleaning Co., 3341 Washington.

GIRL Wtd.—White, or settled woman, for upstairs and general room work; treated as one of family; good wages; must have references. 3635 Laclede; phone Lindell 1.

GIRLS Wtd.—Over 16 years of age, at our new building, 3936 Olive; knotters, strippers, curlers and beginners; good wages; bright, quiet girls; bring scissors. St. Louis Ostrich Feather Works, 3936 Olive.

GIRLS Wtd.—Between the ages of 14 and 16 years; apply to supt. at Dept. 8 in basement of BRO. D. G. CO.

GIRLS Wtd.—To wrap candy. Candy Co., 1511 S. Spruce st.

GIRLS Wtd.—To work in laundry. SCHAPER BROS.' Old Store.

50 GIRLS WANTED.

Bundle wrappers, cash girls and stock girls; must be 16 years of age. Apply to Supt. SCHAPER BROS. Merc. Co.

HELPER Wtd.—Experienced, on ladies' coats. Apply L. Bertram Cady Co., room 66, 421 Olive st.

HOUSEGIRL Wtd.—For general housework, small family, 1244 Temple pl.

HOUSEGIRL Wtd.—Young, for general housework; one child. 5549 Halliday.

HOUSEGIRL Wtd.—For light housework; no washing. 3100 Florissant av.

HOUSEGIRL Wtd.—Girl for general housework in small family. 3443A McKean av.

HOUSEGIRL Wtd.—For general housework and assist with washing. 3500A V'sta.

HOUSEGIRL Wtd.—For general housework. 4226 Page av.

HOUSEGIRL Wtd.—For general housework. 4019 McPherson av., apartment B.

HOUSEGIRL Wtd.—For general housework; no laundry work. 5292A McPherson.

HOUSEGIRL Wtd.—German girl for general housework; one. 5242A Delmar.

HOUSEGIRL Wtd.—Good, for general housework; one who understands. 4230 Morgan.

HOUSEGIRL Wtd.—For housework. 1322 S. Broadway.

HOUSEGIRL Wtd.—White, for general housework; family 3 adults; references required. 5607 Cook.

HOUSEGIRL Wtd.—To do cooking and general housework in small family; good wages. 1824 Longfellow bl.

HOUSEGIRL Wtd.—Girl for general housework; small family. 3950 Greer av. Delmar 1626L.

HOUSEWOMAN Wtd.—Middle-aged, for general housework and housekeeping. 5301 Delmar.

HOUSEGIRL Wtd.—15 years old, to assist with housework. Call after 10 a. m., 4451 Delmar.

HOUSEGIRL Wtd.—To do general housework; must have best references. 2114 East Grand.

HOUSEGIRL Wtd.—For general housework; to wait and a good cook; in family of three. 4244 Kingsbury pl.

HOUSEGIRL Wtd.—Neat, colored, to assist with housework; no laundry. Call 1564 Lafayette.

HOUSEGIRL Wtd.—For general housework and assist in bakery; no washing. 2906 Market.

HOUSEGIRL Wtd.—For general housework and cooking; apartment; Forest 6135. 6604 Cabanne.

HOUSEGIRL Wtd.—For general housework, no children; good home. 1435 Bell av.

HOUSEGIRL Wtd.—White; general housework; no washing; references. 4258 McPherson.

HOUSEKEEPER Wtd.—Not object to widow with little girl under 10; good plain laboring man's home; easy place and light; wages fair; widower in small town in Illinois. Box J-190, P.-D.

KITCHEN WOMAN Wtd.—Good. Schertz Restaurant, 319 N. Grand. (c)

LADIES Wtd.—For demonstrating; salary and commission. Apply 3615 school st.

LADIES Wtd.—For house-to-house sampling; Phone Delmar 3375X, after 4.

LADIES Wtd.—Young, in dressmaking establishment; experienced. 4619 Morgan.

LADY Wtd.—In business office; salary $6; state age, experience. Box N-154, Post-Dis.

LADY Wtd.—Photographer wants young lady to learn post card finishing; $4 to start. 1903 Wash.

LADIES Wtd.—Young, to do office work and operate Underwood typewriter. Norwell-Shapleigh.

LADY Wtd.—Young, to attend clairvoyant parlor. Call Prof. Hellsener, 1564 Lafayette.

LADIES Wtd.—12, for demonstrating; $9 per week and commission. 3415 School st., between Channing and Grand; call after 4 p. m.

LAUNDRESS Wtd.—Call 2532 I-2 Howard, after 3 p. m.

LAUNDRESS Wtd.—Colored lady to work in laundry. 3015 Easton av.

LAUNDRESS Wtd.—First-class; must be neat and bring references. 4450 Lindell.

LAUNDRESS Wtd.—With references. 4009 Wabada av.

MAID Wtd.—Who is used to and fond of children. Box E-159, Post-Dispatch. (c)

MAID Wtd.—Experienced, white, to cook for and a waitress. 2120 Chestnut.

MAID Wtd.—Elderly, to do general housework; call after 6 p. m. 1222 Hickory.

MAN AND WIFE Wtd.—Wife to do general work in family of four; man to milk cow and tend poultry; do general work; state wages expected. Address Bella Vista Farm, West Kimmswick, Mo.

NECKWEAR OPERATORS Wtd.—Turners and pressers; experienced preferred; also learners. 506 Columbia Theater Bldg.

NURSEGIRL Wtd.—Good pay. 1420 Hamilton, second floor.

NURSEGIRL Wtd.—White, 14 years, and to assist light housework; phone Delmar 1874.

PINNERS Wtd.—Lace curtain. 927 N. Newstead.

PRESSERS Wtd.—And stotter on ladies' garments; steady work. St. Louis Cleaning and Dyeing Co., 807 N. Taylor av.

SCRUB WOMAN Wtd.—One colored; apply Hotel Portland, 1817 Market st.

SCRUBWOMAN Wtd.—3561 Waterman av.; Forest 4721.

SEAMSTRESS Wtd.—To do hand sewing on ladies' and men's work. Call at once, 3858 Page bl., Lindell 4590L.

SEWERS Wtd.—On curtains and draperies; good salaries paid. Apply J. Kennard & Sons Carpet Co.

Sewing Machine Operators

Wanted; also learners, weekly salary; easy work. Monarch Waist Co., 823 Washington.

SHIRT MAKERS Wtd.—Three experienced operators to put on neckbands; steady work with first-class earnings. The Paul E. Wolff Shirt Co., 518-17 Washington.

SKIRT MAKERS Wtd.—Experienced operators on skirts; steady work; highest prices. Direct Cloth and Mfg. Co., 2628 Olive st.

SOLICITOR Wtd.—And demonstrator; new proposition; money every night. 626 Merchants' Exchange Bldg.

TAILOR Wtd.—To work on custom coats. Call at once; $20 week. 203 N. 7th, 3d floor.

TAILORESS' HELPER Wtd.—On coats and dressmakers. J. Bivo, 4534 Olive.

TUCKERS Wtd.—Experienced on waists; good paying steady position. N Friedman & Son, 13th and Washington. (c2)

WAIST MAKERS Wtd.—First-class. 4120 Delmar.

WAITRESS Wtd.—Good; at once. 911 Franklin.

WAITRESS Wtd.—Experienced. Edison lunchroom, 106 N. 18th st.

WAITRESS Wtd.—Experienced; arm work. Gmachl Lunchroom, 616 St. Charles st. (c)

WAITRESS Wtd.—Experienced, for small hotel. Hotel Owens, 605 Walnut st. (c)

WAITRESS Wtd.—Apply Pierce Building lunchroom, 4th and Pine. (c)

WAITRESS Wtd.—White, arm, at once. Harlan Restaurant, 3003 Olive st.

WAITRESS Wtd.—Colored, at once; come ready for work. 306 Bomont.

WAITRESS Wtd.—Experienced, arm; $7 week. 115 N. 9th.

WAITRESSES Wtd.—Apply at once, Waldorf Hotel, National Stockyards, East St. Louis.

WOMAN Wtd.—To clean house. 4522 Lucky.

WOMAN Wtd.—First-class, colored; cook; and a waitress. 2120 Chestnut.

WOMAN Wtd.—Elderly, to do general housework; call after 6 p. m. 1222 Hickory.

WOMAN Wtd.—Neat, allround; at once. 3207 Morgan.

WOMAN Wtd.—To work in exchange for basement room, furnished or unfurnished. 3724 Sullivan.

WOMEN Wtd.—Two, to scrub and mop by the month; permanent job. Missouri Pacific Hospital.

WOMAN Wtd.—At once, to press pants. Ferguson-McKinney overall factory, 13th and Locust.

YOUNG LADY Wtd.—With some experience, to wait on ice cream parlor and dairy lunch. Call at 1825 Delmar bl. (c)

YOUNG WOMEN Wtd.—Intelligent, for telephone operators; paid while learning. Call at Training School, 3844 Olive, Wednesday, 11 a. m. (c)

YOUNG LADIES WANTED.

Several, with department store experience, 24 to 30 years of age, as assistants to buyers in various ready-to-wear departments. Apply 8 a. m. or write to Superintendent

SCHAPER BROS., Broadway.

SALESLADIES WANTED

SALESLADIES Wtd.—$2.50 per day paid one lady in each town to distribute free circulars and take orders for concentrated flavoring in tubes; permanent position. J. S. Zierler Co., Chicago.

SALESLADIES Wtd. — Bright, neat, experienced. Apply to Mr. W. Schattgen, BUSY BEE, 417 N. 7th street. (c2)

SALESWOMEN Wtd.—To experience for Silk and Dress Goods Dept.; 12 experienced saleswomen for Ribbon, Neckwear and Lace Dept. Apply at once, 8 a. m., balcony.

SCHAPER BROS.' Old Store.

SALESLADIES WANTED

For women's coats and suits; must be experienced. Apply Superintendent's office,

FAMOUS,

Washington av. and 6th st. (c)

GLOVE SALESLADY

Chance for advancement to experienced glove fitter; state experience and present salary; applications strictly confidential. Apply E-163, Post-Dispatch. (c)

100 SALESLADIES WANTED

For ladies' suit and cloak departments; reliable people as head of stock for our new store. Apply 8 a. m.

SCHAPER BROS., Broadway.

LAUNDRY HELP WANTED

FINISHERS Wtd. — On high-grade shirts. PREMIUM MFG. CO., 1008 St. Charles, 1st floor. (c4)

GIRLS Wtd.—In marking and sorting room; experienced and to learn. Box N-133, P.-D.

MARKER Wtd.—Rough dry, and sorter. Excelsior Laundry, Grand and Bell.

OPERATORS Wtd.—Bosom press operators, cuffers and sleevers. Monarch Laundry Co., 2719 Franklin av.

PRESSERS Wtd.—ELY & WALKER SHIRT FACTORY, 16th and Locust, 6th floor. (c3)

SHOEWORKERS WANTED

INSPECTOR Wtd.—Packer, trears and [illegible] Peters Shoe Co., 12th and [illegible]

[illegible]—Carr[illegible]thers-Jones [illegible]

[illegible] and [illegible] to learn [illegible]

HELP WANTED—FEMALE

BOOKKEEPER Wtd.—Not object to widow with little girl under 10; good plain laboring man's home; easy place and light; wages fair; widower in small town in Illinois. Box J-190, P.-D.

CASHIER Wtd.—For house-to-house sampling; Phone Delmar 3375X, after 4.

CASHIER Wtd.—Experienced; references required. Mrs. J. W. Walsh, 501 Clara. Bell telephone Maple 1540.

CASHIER Wtd.—Experienced. Oliver operating Distilling Co., 23 S. 4th st. Inquire of Kellerstrass.

CASHIER Wtd.—And chocolate dippers; experienced; pay is city. Modern Candy Co., 302 S. Main st.

DEMONSTRATORS Wtd.—House to house, for toilet cream and Wizard Dust Cloth; commission; apply after 5 p. m. all this week. 2218A N. Spring av.

DISHWASHER Wtd.—3210 Olive st.

DISHWASHER Wtd.—No objection to colored. 1000 Pine st.

DRAPERY GIRLS Wtd.—Experienced. Apply Wright-Gilmore Decorating Co., 3565 Olive st.

FINISHERS Wtd.—On custom pants from $10 up. Apply 142 N. 3d, room 304. (3)

FINISHERS Wtd.—Also learners to work on 704 N. 9th st.

FORELADY Wtd.—In bakery; good wages to one capable of managing a few girls; steady employment; cheerful. Apply Busy Bee Candy Co., 417 N. 7th st.

GIRLS Wtd.—Experienced, to fold circulars. Kellerstrass Distilling Co., 23 S. 4th st.

GIRL Wtd.—To paint and stencil cans. Brecht Co., 3210 Mullanphy.

GIRL Wtd.—For nursing and upstairs work. 4558 Washington.

GIRL Wtd.—To help on candy. 3745 Cass av.

GIRL Wtd.—Call at 3703 N. Broadway, at once.

GIRL Wtd.—Will give good home and privileges of school. 1817 N. Leffingwell.

GIRL Wtd.—Young, to learn hairdressing trade. 4240 McPherson.

GIRL Wtd.—To label and wrap patent medicine. Apply 500 N. Commercial.

GIRL Wtd.—Young, in restaurant. 2416 De Kalb.

GIRLS Wtd.—To work on window shades; wages $4 to begin. 320 N. 2d.

GIRL Wtd.—To do housework and assist widow in store. 812 S. 4th.

GIRL Wtd.—Experienced, for lunch; day work. 2097 Chouteau.

GIRL Wtd.—For general housework; no cooking; small family. 1441A Semple.

GIRL Wtd.—For pase partout work. Erker Bros. Optical Co., 604 Olive.

GIRL Wtd.—To assist with housework. 3204 Shenandoah.

GIRL Wtd.—Experienced, German, for general housework; no laundry. Apartment 1, 4344 Lindell. Forest 7909.

GIRL Wtd.—For general housework; no laundry work. 5112 Cabanne; phone Forest 4346.

GIRL Wtd.—As cook and assist with housework. 4249 Waterman; Forest 7246.

GIRLS Wtd.—To alter cloaks and suits. Marquette Cloak and Suit Co., 1310 Washington av.

GIRLS Wtd.—Two girls for kitchen work and upstairs work. 2800 S. Broadway; side entrance.

GIRLS Wtd.—Experienced on wire stitchers on calendars. August Gast Bank Note Co., 21st and Morgan.

GIRL Wtd.—For office work and sales department; state age and salary. Box N-129, Post-Dispatch.

GIRLS Wtd.—To sew on ladies' and gentlemen's garments; experienced. Wellston Uniform Co., 4040 Easton.

GIRL Wtd.—Colored, for general work and to cook; come ready to work. 4121 Delmar bl.

GIRL Wtd.—Experienced, for general housework; small family. 5117 Mc-Pherson; phone Delmar 2437L.

GIRL Wtd.—Young, to attend clairvoyant parlor. 4448 Duncan, 2 blocks south of Laclede.

GIRLS Wtd.—To sew on custom coats; also hand buttonhole makers, at once. Harlan Bros., 7th and Cole sts.

GIRL Wtd.—Experienced, to work on custom coats; steady position. Tailor, 511 Pine st., third floor, room 16.

GIRL Wtd.—Over 14 years, to sew on buttons. McD said Mfg. Co., 705 N. 11th st., 3d floor.

GIRL Wtd.—Steady, for housework for 2; no laundry; good home to right party. 2722 Gamble.

GIRLS Wtd.—14, 15 and 16 years old; no experience required. Peckman's, 616 Washington.

GIRLS Wtd.—To pack shirts. Apply at once, Ferguson-McKinney Shirt Factory, 1520 N. 18th st.

GIRLS Wtd.—Two experienced shirt examiners; also learners; good wages. 1908 Washington. New Era Shirt Factory, 901 Lucas.

GIRLS Wtd.—Experienced help for paper box department; also girls to learn; steady work. Hamilton-Brown Shoe Co., 21st and Locust.

GIRLS Wtd.—Good, for general housework; to help with cooking; no laundry work; good wages; to right party. 3963 West Pine.

GIRL Wtd.—Small, neat girl to do errands and general work in chiropodist's office. 405 Carleton Bldg., n. e. cor. 6th and Olive.

GIRLS Wtd.—Spotters and ladies' clothes pressers; steady work. Washington Dyeing and Cleaning Co., 3341 Washington.

GIRL Wtd.—White, or settled woman, for upstairs and general room work; treated as one of family; good wages; must have references. 3635 Laclede; phone Lindell 1.

GIRLS Wtd.—Over 16 years of age, at our new building, 3936 Olive; knotters, strippers, curlers and beginners; good wages; bright, quiet girls; bring scissors. St. Louis Ostrich Feather Works, 3936 Olive.

GIRLS Wtd.—Between the ages of 14 and 16 years; apply to supt. at Dept. 8 in basement of BRO. D. G. CO.

GIRLS Wtd.—To wrap candy. Candy Co., 1511 S. Spruce st.

GIRLS Wtd.—To work in laundry. SCHAPER BROS.' Old Store.

SALESLADIES WANTED

For women's coats and suits; must be experienced. Apply Superintendent's office,

FAMOUS,

Washington av. and 6th st. (c)

GLOVE SALESLADY

Chance for advancement to experienced glove fitter; state experience and present salary; applications strictly confidential. Apply E-163, Post-Dispatch. (c)

100 SALESLADIES WANTED

For ladies' suit and cloak departments; reliable people as head of stock for our new store. Apply 8 a. m.

SCHAPER BROS., Broadway.

LAUNDRY HELP WANTED

FINISHERS Wtd. — On high-grade shirts. PREMIUM MFG. CO., 1008 St. Charles, 1st floor. (c4)

GIRLS Wtd.—In marking and sorting room; experienced and to learn. Box N-133, P.-D.

MARKER Wtd.—Rough dry, and sorter. Excelsior Laundry, Grand and Bell.

OPERATORS Wtd.—Bosom press operators, cuffers and sleevers. Monarch Laundry Co., 2719 Franklin av.

PRESSERS Wtd.—ELY & WALKER SHIRT FACTORY, 16th and Locust, 6th floor. (c3)

SHOEWORKERS WANTED

INSPECTOR Wtd.—Packer, trears and [illegible] Peters Shoe Co., 12th and [illegible]

[illegible]—Carr[illegible]thers-Jones [illegible]

[illegible] and [illegible] to learn [illegible]

SHOEWORKERS WANTED

TOP STITCHER Wtd.—First-class, on men's fine work. Werthelmer-Swarts, 14th and Papin.

VAMPERS Wtd.—Hamilton-Brown, American Lady factory, 21st and Locust. (c3)

For Sale-Wanted

MISCELLANEOUS FOR SALE

ARE you affected with eye troubles Do you suffer with headaches? Consult me. Wm. Mark, Optician, 916 Olive st. (cc2)

BUTCHERS' BOOKKS—For sale, butchers' supplies, blocks, scales machinery, aprons, jackets, fixtures and complete market outfits; quality goods at lowest prices. Hussmann, 512 N. 4th st. (cc2)

CAMERA—For sale, 5x7, cost $125; will sell at a bargain. 1637 D st., Granite City, Ill. (3)

COAL—Delivered, standard, 12c; sunlight, 13c; Mount Olive, 14c. Johnson Coal Co., phones Olive 505; Central 6075. (c3)

FURNACE—For sale, public school, hot-air, the best make, with pipes and radiators, cheap. Call at 7845 N. Broadway. (cc7)

FURS—Lady will sell handsome set of black lynx, latest style, rug muff and shawl, with heads and tails, like new, for $12; a bargain. Box E-107, Post-Dis.

NEW city map, just out, showing route of every car line, every street indexed and numbered, prepaid, 25c. Foster's, 410 Washington av.

OFFICE and store fixtures bought and sold. Max Mernbaum, 808-10 N. 7th st.; Central 4796L.

POOL and billiard tables for sale or rent. J. L. Fowler, 1219 Cass. Cen. 5224. (cc2)

POOL TABLES on time payments and rent; new and second-hand. A. E. Schmidt & Son, 828 Market st. (cc2)

PRINTING OUTFIT—For sale; big bargain. 3519 Easton.

SAFES—Largest stock of new and second-hand safes in the West; all sizes, all makes; bargain. John Baumann Safe Co., 413 Washington av.; established 65 yrs. (60)

SCALES—For sale; counter, portable, floor and wagon scales of all makes, both new and 2d-hand; scale repairing by expert workmen. The Standard, 404 N. 3d st. (cc2)

IRWIN'S KID GLOVE DYE is now ready for sale by all drug stores, through agents, and at Irwin's Kid Glove, Lace and Ostrich Feather House, 101 S. 16th st.; 50 agents wanted. (c8)

LUMBER AND ROOFING.

New dimension lumber, bright stock, $14.50; 1-inch dressed boards, all sizes, $17.50; 4-inch matched floor, $16.50. CHICAGO WRECKING & SUPPLY CO., Jefferson av. 25d st., and Mo. Pac. tracks. (cc2)

BATH TUBS AND PLUMBING

New, white enameled, with all fittings, nickel-plated, $13.50 each; plumbing goods of all kinds, new and second-hand; all sizes of pipe.

CHICAGO WRECKING & SUPPLY CO., 23d and Gratiot. (cc2)

MISCELLANEOUS WANTS

BARGAINS in evening and street dresses; ladies and gentlemen's cast-off clothes bought. Mrs Miller, 607 Walnut st., Central 8711, Olive 1244.

CASH REGISTER Wtd.—Box E-156, P.-D. (c)

CASH REGISTER Wtd.—Total adder; must be cheap. 819 Washington av., second floor.

CLOTHING—Highest prices paid for gents' old clothing and shoes; postal or call at store, Tatkeman, 2309 Market; Central 674, Bomont 1010.

CLOTHING Wtd.—All kinds men's suits and overcoats; need them, shipment to Montana; pay $4 to $15 suit. Call 1015 Page. Delmar 865. Forest 3538; will call immediately. (c3)

FIRE EXTINGUISHERS Wtd.—Several second-hand, 3-gallon. 3830 Delmar. Lindell 5218R.

HOTBED SASH Wtd.—4x6 hotbed, price and condition. Box H-170, Post-Dispatch. (4)

I AM the buyer for all kinds of clothing, suits and overcoats, $6 up; pants, $2 to $3. Gelber, 623 Morgan, Central 6622L.

KETTLE Wtd.—Steam jacket, copper. Washington Dyeing and Cleaning Co., 5591 Wells.

PORTFOLIO Wtd.—Gladstone grip portfolio and a underaderfer typewriter. Box J-177, Post-Dispatch.

RING Wtd.—To buy 2-karat white diamond ring; must be cheap; no dealers. Box O-68, Post-Dispatch. (c)

GELBER 623 Morgan st., needs full line 2d-hand clothing, overcoats, suits; $5 to $8; pants, $1 to $2. Phone Central 6622L. (c2)

TICKET Wtd.—Lady wants non-descriptive ticket to San Francisco. Box O-138, Post-Dispatch. (6)

I AM willing to pay your own prices for ladies' dresses, skirts and waists of all kinds. Banks, 1324 Biddle st. Olive 828. (cc2)

NICKEL PLATING.

STOVES REPLATED.

Also gold, silver brass and copper plating, repairing, oxidizing and lacquering at reasonable prices. DREGER'S, 717-19 Market st. (cc7)

HOUSEHOLD GOODS WANTED

ALL kinds furniture, carpets and feather beds for shipment to Mexico; price no object. Postal to M. Damson, 5606 Delmar. Monroe 880; Delmar 976. (cc2)

BASE-BURNER Wtd.—One 3-flue Favorite, hard coal; also one medium size Art Garland, cover 815; must be in first-class condition; write or call. L. E. Finley, 3953A McPherson av. Phone Lindell 1012L.

CASH for furniture, carpets, contents of 6-room flat. Talbot, 1221 N. Taylor. phone Forest 6408. (4)

DESKS Wtd.—Cash paid for office fixtures. McCoy, 1434 Franklin; Olive 3138; Central 5478. (c)

FEATHER BEDS Wtd.—100; and pillows; at once; highest prices paid. 1206 High st. Centre 5614L. Pillow Mfg. Co.

FEATHER BEDS AND PILLOWS Wtd.—For shipment Montana, $10 to $30 bed. 2106 S. Broadway. Lesh. (cc)

FEATHER beds, pillows wanted for shipment; pay $5 to $25 beds, or 25c to 40c lb. Delmar 865. Forest 3538. Joe Gelber, 4271 Page bl.

FURNITURE Wtd.—Badly, second-hand furniture, stoves and carpets. 9043J. Geo. Wiehe, 2331 Franklin. (cc2)

FURNITURE Wtd.—Carpets, contents of flats, dwellings, stock of stores; highest cash prices. Schober, 4518 Page bl.; Delmar 2985. Forest 3953. (14)

FURNITURE Wtd.—Carpets, stoves; back. The New York, 1920 Franklin. Central 6405R. Bomont 1660. (c)

FURNITURE Wtd.—Will pay $5 more for your lot of furniture than anyone. H. C. Eggleston & Son, 2829 Easton. Central 6075R; Bomont 457. (cc2)

GENERAL buyer everything in household goods; also books; we pay cash; send postal or phone Bomont 1869. S. Kosg, 2331 Olive st. (cc2)

SPOT CASH for household goods, large or small lots; contents of houses or stores; don't sell until you get our bid. Stoecker & Price Storage and Auc. Co., 1926 Franklin av. Central 187. Bomont 22. (c8)

HERMAN calls at once, pays best cash price for household goods; small or large lots. Call or write 313 S. 14th st. Central 3593. (c5)

HOUSEHOLD GOODS Wtd.—Badly; send postal. McClay, 1434 Franklin; Central 5478, Olive 3138. (c)

HOUSEHOLD FURNITURE Wtd.—Best prices paid for household goods. Sam, 1115 N. Vandeventer. Delmar 2773R. (cx23)

ALWAYS phone or send postal before selling your household goods and stoves; best price paid. Bensinger Bros., 1700 Franklin av. Central 6092. Olive 3129. (c14)

I PAY best price for furniture of all kinds; buy entire contents of residences and flats. 3615 Laclede av.; phone Delmar 2544. Lindell 4771. R. L. Lemont Auc. & Stor. Co.

BRASCHE'S $25,000 bonded storage warehouse; iron moth-proof rooms; for storing fine furniture and pianos; largest padded vans. $5 load. Bomont 165. Central 4060. 2618 Franklin av. (8)

CONTENTS dwellings bought; secure our bid. Dickson, 4068 Olive st., Lindell 1938. Delmar 2928L. (5)

DAVIS calls quick, guarantees you highest cash price and sure sale for pianos, furniture, household goods; send postal. 1236 N. King's highway. (1)

HIGHEST price paid for household goods. Keiner, 215 S. 14th. Central 4291R. (cx22)

HIGHEST price paid for household goods, furniture, carpets and stoves. Benninger, 4741 McMillan av. Central 2835R, Forest 9432.

TYPEWRITERS

McLAUGHLIN Typewriter Exchange, 1003 Pine; big bargains; No. 5 Olivers, $35, all other makes equally low; renting and repairing. (c60)

TYPEWRITER Wtd.—Will exchange Victor phonograph with good disc records. Box N-8, Post-Dispatch. (3)

TYPEWRITERS—For sale, new Royal and Underwood, cheap. St. Louis Typewriter Exchange, 311 N. 10th, near Olive; phone Central 4889. (7)

TYPEWRITERS—For sale, Oliver, Underwood, Remington, Smith, $12 to $50; rentals, 3 months, $5. St. Louis Typewriter Exchange, 211 N. 10th st., near Olive. (7)

U B Yts! Buy typewriters, talking machines, ¼ prices, of Knight's, 211 N. 12th.

POULTRY AND BIRDS

CONKEY'S free samples of Laying Tonic are going fast at Blanke & Hauk Supply Co. Poultrymen should take advantage of this free offer. (62)

TO EXCHANGE

AUTOMOBILE Wtd.—Will trade new piano, $1000, for 4-passenger automobile and pay difference in cash. Box O-[illegible]

HOUSEHOLD GOODS FOR SALE

APARTMENT furnished complete, nearly new; must sell, together or separate; great chance for those starting housekeeping; call immediately. 4260 Delmar. (4)

AXMINSTER RUGS—Also beautiful velvet and Brussels rugs and contents of my private residence; great sacrifice this week. Call immediately, 3966 Delmar. (4)

AXMINSTER RUGS—Also Brussels and velvet rugs, parlor, library, bedroom, dining room kitchen furniture; piano, davenport, brass beds, draperies. 3897 Delmar. (4)

BACHELOR'S CHIFFOROBE—Axminster rugs, leather parlor furniture, elegant dining furniture, beautiful bedroom furniture, complete furniture residence; great chance for those starting housekeeping; call immediately. 3821 Westminster. (4)

BACHELOR CHIFFOROBE—Also beautiful brass beds, rugs, piano, parlor and dining furniture, leather davenport, etc.; furnishings of my private residence; must sacrifice this week; rare chance to get some beautiful furniture cheap. Call immediately, 3966 Delmar. (4)

BASE-BURNER—For sale, Radiant Home; good condition, $10. 4635 Easton av.

BASE-BURNER—For sale, Ringer make, a bargain, $6; also good folding bed, $4. 3906 Kennerly. (c4)

BEDROOM SETS $2; wardrobes, $3; sideboards, folding beds, dressers, stoves, lounges. 1701 S. 11th st. (c60)

BEDS—Beautiful brass, also genuine oak, circassian walnut, mahogany bedroom furniture, piano, davenport, rugs and entire contents must be sacrificed this week. 3897 Delmar bl. (4)

BEDROOM SET—For sale; beautiful; four pieces, washstand, dresser, bed and wardrobe; dark oak, highly polished; no dealers need apply; private residence. Box O-65, Post-Dispatch. (c)

BOOKCASE—And desk, combination; fine quarter oak, only $15; cost $35; bargain. 3615 Laclede.

BOOKCASE—For sale, elegant new golden oak dwarf bookcase, only $15. 3615 Laclede av. (c62)

BRASS BED—For sale, handsome, new; only $14. 3615 Laclede av. (c62)

BRIC-A-BRAC—For sale; parlor cabinet, elegant mahogany; French design, with mirrors, only $10; cost $35. 3615 Laclede.

BUFFET—For sale, costly early English buffet, at your own price, to sell quick. 3615 Laclede av. (c62)

CHAIRS—For sale, 100 new saddle seat oak dining chairs, 60c each; cost $1 wholesale. 3615 Laclede. (c62)

CHIFFONIER—For sale; beautiful; and dresser; almost new; cheap. 2018 Shillsbury.

COMPLETE HOTEL SLIGHTLY used furniture, carpets and stoves at ¼ actual value; call, be convinced The New York, 1009 Franklin. (cx15)

FOLDING BEDS—For sale, complete line of finest used oak folding beds in city. Mc-Cray, 1434 Franklin av.

COUCH—For sale, fine genuine leather couch; $18; cost $50. 3615 Laclede. (c62)

DAVENPORT—For sale, leather; mahogany chiffonier and dresser; gas range, 2 heating stoves. 3696E Olive.

DESK—For sale, very fine golden oak roll top office desk, only $20; cost $40. 3615 Laclede av. (c62)

FURNITURE—For sale, 5112 Fairmount.

FURNITURE—For sale, chiffonier, dresser, Axminster rug, hall runner. Vernis Martin bed, complete. 4149 McPherson. (62)

FURNITURE—For sale; widow compelled to dispose of contents of room residence; all beautiful furniture; in first-class condition; also fine piano. 2344 Park av. (c4)

FURNITURE—For sale, bed springs, davenport, rockers, dressers, washstand, center table, heater, kitchen safe and kitchen table; in good condition; cheap. 1210 Bayard, rear.

FURNITURE—Am selling at sacrifice the entire contents of my modern home; velvet carpets, parlor, dining room, mission dining room set, beautiful bedroom furnishings; call and see. 3961 Delmar bl. (c63)

FURNITURE—See McClay or slightly used iron beds, folding beds, wardrobes, chiffoniers, sideboards, dressers, ranges, heaters, carpets, housekeeping; our quick sales and small profit plan demands your attention. 1434 Franklin. (c8)

FURNITURE—Beautiful brass beds, dressers, chiffoniers, leather davenport, parlor, library, dining and kitchen furniture, handsome rugs, etc., will be sold separately this week. Genuine mahogany odd parlor pieces, library table, handsome rockers, chairs in leather, mahogany and early English; bookcases, couch, music cabinet, complete dining set, mahogany Napoleon bedroom suit, brass beds, blankets, comforts, pillows, house linens, etc.; other very costly furnishings; people wanting very choice furniture, something out of the ordinary, will find this a rare opportunity. 3815 West Pine bl. (c63)

AT PRIVATE SALE

Two hundred ranges, cook stoves, laundry stoves, heating stoves, both hard and soft coal; 6 large hotel ranges, 6 combination coal and gas ran

ROOMS FOR RENT—CITY

COOK, 4296R—Nicely furnished corner residence, front housekeeping room, hot bath, furnace, etc.

COOK, 4122—Large second-floor front room, gentlemen or couple employed; furnace; all conveniences. (4)

DAYTON, 2713—Large front room, furnished for gentlemen, bath, gas, $2.50 weekly.

DELMAR BL., 3662—Beautiful room; private family; every convenience. (3)

DELMAR BL., 3808—Large room; good board; pleasant home; well heated. (2)

DELMAR BL., 3814—Large, bright, well-furnished and heated rooms, single or en suite; conveniences. (2)

DELMAR BL., 4024—Elegantly furnished rooms, with or without board; all conveniences; Bell phone.

DELMAR BL., 3868—Nicely furnished front room, also back room, modern conveniences. Lindell 3566.

DELMAR BL., 5018A—Small room for refined young man, steam heat, comforts of private home. (3)

DELMAR BL., 4032A—Nicely furnished rooms, furnace heat, hot bath, phone Forest 5668L. (4)

DELMAR BL., 4114—Handsomely furnished rooms, private family; free Bell phone; Lindell 2279.

DELMAR BL., 3727—Two light, attractive rooms for one or two gentlemen; no electric light and other conveniences. (2)

DELMAR BL., 4028A—Two nicely furnished rooms for gentlemen only; all conveniences; breakfast if required; Bell phone. (3)

DELMAR BL., 4430A—Nicely furnished room, five in family; board for two employed.

DELMAR BL., 4634A—Furnished room, with or without board; steam heat; hot bath; private family. Forest 6850.

DELMAR BL., 5179A—Beautiful southern exposed front room in private family; all home comforts; meals can be obtained next door. (2)

DICKSON, 2945—Two connecting front rooms, complete for housekeeping, $3 weekly; no children.

DILLON, 1116—Connecting or single, furnace heated rooms, gentlemen or housekeeping; conveniences. Central 9658R. (2)

DIVISION, 2023—Neatly furnished rooms, $1 per week.

EASTON, 4512A—Two furnished rooms for light housekeeping or gents; $1 each.

EIGHTEENTH, 810 S.—Nice front room for light housekeeping, $2.50 week.

EIGHTEENTH, 1117 N.—Large 2d-story front, furnished; also connecting rooms; with cook stove. (3)

ETZEL, 6124—Furnished hallroom, $1.50; bus to Page and Suburban cars; private family.

ETZEL, 6164A—One large furnished room, housekeeping; gas, bath; $2.25 week; Page and Hodiamont cars.

EVANS, 4220—Three rooms, bath, $12; I will furnish for housekeeping.

FERRY, 1402A—3 furnished * rooms, for housekeeping; mahogany and mission furniture, $27; worth $60. (3)

FINNEY, 2135—Well furnished 1st-floor front, for couple or two gentlemen; furnace heat, hot bath, gas. (3)

FINNEY, 3225—Two rooms, furnished for housekeeping; furnace heat, bath, laundry, phone.

FOLSOM, 3830—Neatly furnished room in private family; two gentlemen. Victor 2981L.

FOREST PARK BL., 4349—Desirable, light room, hot-water heat; unlimited phone. Lindell 5017. (56)

FRANKLIN, 3412—Furnished rooms, two, connecting or separate; sleeping or housekeeping; call after 3:30 p.m.

FRANKLIN, 2024—Three furnished rooms, for gentlemen or couple; bath; over drug store.

FRANKLIN, 3414—Lovely, modern front and also rear housekeeping rooms; new furnace, bath, gas; cheapest in city to desirable tenant.

FRANKLIN, 2901—Housekeeping rooms, large, clean, well furnished; gas, bath; also sleeping rooms; cheap.

GARRISON, 515 N.—Nicely furnished room; suitable for two gentlemen; reasonable. (4)

GARRISON, 1214 N.—Steam-heated, sunny rooms, $2 week, large, $3.50; board. $5. (5)

GEYER, 2729—One room for housekeeping; also one front room: $1.50.

FINE, 3510—Finely furnished warm, clean rooms for light housekeeping; fine neighborhood; low rent. (7)

GOODFELLOW, 1264—Large front room, continuous hot water, all conveniences; reasonable. Delmar 3859L.

GRAND, 2720 N.—Nicely furnished room for one or two gentlemen.

GRATIOT, 525—Three rooms, first floor, $9; key 527 or 105 N. 9th st. (68)

HARLAN, 4125—Pleasant room, second floor, southern exposure; well furnished; convenient to Page and Hodiamont cars; Montrose 1782L.

HARTFORD, 3962—Furnished room in private family, with all conveniences. Phone Victor 2373R. (2)

HICKORY, 4314A—Three rooms, second floor, $15; key 316 or 105 N. 9th st. (68)

HICKORY, 1211—Two rooms, furnished for housekeeping, bath, sink in kitchen, $2.50. (3)

HICKORY, 1800—Two connecting parlor rooms, complete for housekeeping; private bath, hot water.

HICKORY, 1302—Nicely furnished room, one or two gentlemen; hot and cold bath; private family; first floor.

HODIAMONT, 910—Furnished rooms for housekeeping.

HIGH, 913 N.—Three rooms, $11.

ILLINOIS, 3701—Large, 3 or 4 rooms, bath, gas, laundry, fine location; reasonable; investigate.

LACLEDE, 3118—Furnished rooms; bath and heat. (2)

LACLEDE, 3308—Second-floor front room, furnace heat; no children; all conveniences; reasonable.

LACLEDE, 3649—Furnished rooms for light housekeeping or sleeping; hot water; everything furnished.

LACLEDE, 3502—Connecting rooms, furnace heat; two beds; no objection to children. $6.00.

LACLEDE, 3428—Two unfurnished rooms, on second floor; also one furnished room on third floor; $2.25 week.

LACLEDE, 3547—Large, clean, second-floor housekeeping room; excellent heat, gas, bath, phone; $3 week.

LAFAYETTE, 2612—Two large 2d-story rooms, with gas stove and other convs.

LAFAYETTE, 2612—Furnished, large front room, for ladies or gentlemen.

LAFAYETTE, 2628—Connecting 1st-floor rooms; housekeeping rooms; gas, all conveniences; $4.

LAFAYETTE, 1001—Neatly furnished room; all conveniences; 3 car lines; near Lafayette Park. (4)

LAFAYETTE, 2351—Nicely furnished room with board; home cooking; steam heat; reasonable. (8)

LAFAYETTE PARK district; phone Grand 3560; nicely furnished front room, others also; roommate, gentlemen.

LAFAYETTE, 2008 (opposite Lafayette Park)—Elegantly furnished room; steam heat, hot baths, cheap rent; private family; see it. Telephone Sidney 2730L.

LA SALLE, 2646—Three rooms, second floor, $8; key 3642 or 105 N. 9th st. (68)

LAWTON, 3010—Newly decorated rooms, furnished or unfurnished; low rent; white people.

LINDELL BL., 3910—Neatly furnished 2d-floor front and back rooms; $2 and up. (62)

LINDELL, 3548—Neat, pleasant room, in a well-heated house; all conveniences. (4)

LOCUST, 2305—Furnished rooms for light housekeeping; free bath; all conveniences.

LOCUST, 2820—2d-floor front room, neatly furnished for light housekeeping, $2.

LOCUST, 2633—Large first-floor front room, with porch, large yard; reasonable; children welcome.

LOCUST, 2802—Neatly furnished front, $5; back room $2; housekeeping privileges; hot bath.

LOCUST, 3145—First and second-floor front rooms, neatly furnished; modern conveniences, hot water.

LOCUST, 2215—Large, comfortable kitchen and bedroom, with water, work payment; housekeeper, no room, $2.

LOCUST, 3042—Fine, sunny, bay window room with kitchen, complete for housekeeping; cap.

LOCUST, 3650—Clean furnished room; hot bath, gas, furnace heat; ladies or gents; reasonable.

LOCUST, 2816—Clean, comfortable, furnace heated rooms, gentlemen or light housekeeping; every convenience; reasonable. (2)

LOCUST, 3806—Front rooms, connecting, housekeeping; 3d floor; cooking gas, steam heat; phone. (3)

LOCUST, 3145—Desirable parlor; also 2d-floor front and housekeeping suite; conveniences; hot water. (4)

LOCUST, 3038—Beautiful front room, also small room for light housekeeping or gentlemen; conveniences.

LOCUST, 3714-16—Comfortable furnished rooms; every convenience; gentlemen or housekeeping; $2.50 week up.

LOCUST, 2224—Nice, large, steam-heated room; hot bath always; ideal home comforts for winter; only $1.50 and $2; also housekeeping.

LOCUST, 3450—Rooms for housekeeping; 2d floor, gas, free Bell phone; $3. (4)

LOCUST, 3504—Housekeeping front rooms, 2d floor; gas range, furnace heat; all conveniences. (3)

LOCUST, 3041-3130—Furnished rooms for light housekeeping; furnace, gas stove, $2 up. (3)

LOCUST, 3805—Large furnished front room; housekeeping; gas stove, bath; quiet, respectable place. (2)

LOCUST, 3544—Nicely furnished room, suitable for one or two gentlemen; steam heat, phone. (4)

LOCUST, 3615—Nicely furnished front room, $2; also kitchen, $1; laundry and bath.

ST. ANN, 1215—Connecting rooms, $3; also hall room, $1; laundry and bath.

ST. LOUIS, 3615—Nicely furnished front room for two gentlemen; gas, bath.

ST. LOUIS, 3615—Furnished rooms for light housekeeping; gas and bath.

ST. VINCENT, 2903A—Steam-heated, nicely furnished rooms; bath, etc.; reasonable. Victor 2748R. (5)

SARAH, 621 N.—One furnished room, second floor, front.

SARAH, 536 N.—Newly furnished rooms, for couples; free phone; all modern convs. (1)

SARAH, 508 N.—Neatly furnished, small front room; steam heat; Kinloch phone; $2 week.

SCHOOL, 3125—Single or connecting housekeeping rooms; newly decorated; gas range, hot bath.

SHERIDAN, 3136—Two parlor rooms, furnished for light housekeeping, $3 per week.

SHERIDAN, 3112—Two neatly furnished rooms for housekeeping; no children.

SIXTEENTH, 1439 N.—Two connecting rooms, all conveniences; phone; give breakfast; convenient to cars. (62)

SPRING, 515 N.—Large 2d-floor front room, newly decorated; hot bath, furnace, phone Lindell 83; few doors from Olive.

SUEURBAN, 6126—Two nicely furnished rooms for light housekeeping; bath, gas, furnace, conveniences. (7)

TAYLOR, 1323 N.—Nicely furnished room for housekeeping; running water in room; telephone. (3)

TEXAS, 1637A—Between Eads and Lafayette; furnished hall room with bath; private family; $1.25 per week.

THIRTEENTH, 1009 S.—Furnished room, 2d floor front; two gentlemen; reasonable. (4)

THOMAS, 3062—Large front room, for gentlemen or housekeeping; hall room, $1.

TWELFTH, 2300 S.—Room, complete for housekeeping; running water; steam heat. (3)

WALTON, 1247A—Furnished front housekeeping room, heated, $7 month; phone. Forest 5646L. (3)

WALTON, 1287—Five large rooms, furnace heat, hot water, suitable for two; Page cars.

WALNUT, 2235—Second floor, small room, $3 per month. (2)

WASH, 2026½—Two furnished rooms, for light housekeeping.

WASH, 2022—Nice, large, well furnished room for light housekeeping; other rooms.

WASH, 1711—Furnished rooms for light housekeeping; gas and coal stoves, laundry; phone; cheap.

WASHINGTON BL., 3907—One furnished room, hot bath, gas, furnace heat.

WASHINGTON BL., 4483—Nice rooms, hot water heat, home cooking, free phone. (4)

WASHINGTON, 2732—Nicely furnished rooms with or without light housekeeping; reasonable rent.

WASHINGTON, 2015—Nicely furnished rooms; gas, hot bath, steam heat; housekeeping, if desired, $1.50 week up.

WASHINGTON, 2929—Large steam-heated front rooms, furnished or unfurnished; $2 and $3.

WASHINGTON, 3141—Front connecting rooms; well heated, gas range, hot bath; phone, laundry; reasonable.

WASHINGTON, 3111—Bright, pleasant front room, furnace heat, hot bath, homelike; $2 up.

WASHINGTON, 3805—Large furnished front room; housekeeping; gas stove, bath; quiet, respectable place. (2)

WASHINGTON, 3544—Nicely furnished room, suitable for one or two gentlemen; steam heat, phone. (4)

WASHINGTON, 3529—Front and side rooms, for housekeeping; also bedroom.

ROOMS FOR RENT—CITY

McMILLAN, 4705A—New and beautifully furnished room, all conveniences; half block from car line; private family; gentlemen preferred. (3)

McPHERSON, 3939—Nicely furnished front room, with steam heat; reasonable.

McPHERSON, 3925A—Nicely furnished room; steam heat; gentlemen; private family; also small room; Lindell 1874.(6)

McPHERSON, 3924A—Front room, comfortably furnished, steam heat, continuous hot water; reasonable. Delmar 3843X. (6)

McPHERSON, 4006—Nicely furnished second-story front room, electric light, heat; near Olive and other car lines; reasonable; Lindell 1738L.

MADISON, 2903—Elegant furnished rooms, piano, range, housekeeping permitted; every convenience.

MAPLE, 5943—Furnished front room, southern exposure; party owning home; everything convenient; gentlemen. (3)

MISSISSIPPI, 1532A (opposite Lafayette Park)—Furnished rooms, furnace heat; 1 or 2 gentlemen. (3)

MISSOURI, 1742—Neatly furnished rooms, suitable for two gentlemen; furnace heat; in private family. (2)

MORGAN, 2741—Neatly furnished rooms, from $2 to $2.50 and $3. M. Rhodes.

MORGAN, 4509—Three rooms furnished for housekeeping. (2)

MORGAN, 4148—Beautiful front room, also single room; private family; all conveniences. (2)

MORGAN, 4028A—Two nicely furnished rooms for gentlemen only; all conveniences; breakfast if required; Bell phone. (3)

MORGAN, 3627—Single room, comfortably furnished for gentleman; furnace heat; private family; Lindell 691.

MORGAN, 3500—Large, front, 2d-floor, furnished, housekeeping rooms; gas stove, phone, laundry; $3.

NINETEENTH, 1130 N.—Three rooms, upstairs, $8; gas, water, etc.

O'FALLON, 1815—Two furnished rooms, connecting, first-floor front; $3 per week.

OLIVE, 3085—Furnished room, first floor front, steam heat; bath; reasonable. (2)

OLIVE, 2648A—Hallroom, with stove; large, light housekeeping room; all convs. (3)

OLIVE, 3829—Steam-heated rooms, $2 up; hot bath, gas, phone, all convs.

OLIVE, 3889A—Furnished room for 2 persons or housekeeping, at $1.75 week.

OLIVE, 3900—Second-floor front rooms, newly papered, furnace heat, bath, gas, electric light.

OLIVE, 3509—Suite of rooms for light housekeeping, private; one with bath, southern exposure; reasonable to right parties. (4)

OLIVE, 2648A—Large, handsome second-floor rooms; entirely refinished; clean; all conveniences. (3)

OLIVE, 2617—Nicely furnished rooms for light housekeeping or gentlemen; $1.50 and up.

OLIVE, 3894—Large front room, second floor; all conveniences; gents, housekeeping, phone; Lindell 1019.

OLIVE, 1510—Rooms, complete for housekeeping; connecting or single; hot bath, gas; reasonable. (3)

OLIVE, 4112A—Would like girl employed to share two beautiful rooms with lady; own home; housekeeping and laundry privileges if desired; $2.50.

PAGE BL., 4356—Furnished room, with use of kitchen; Bell phone.

PAGE BL., 3824—One or two rooms for housekeeping; private place; reasonable.

PAGE BL., 3905A—Front alcove room for housekeeping; modern conveniences.

PAGE BL., 4467—Clean, comfortable, furnace-heated front rooms; gentlemen or light housekeeping; reasonable.

PAGE BL., 4477—2 or 3 nicely furnished rooms, housekeeping; conveniences; gas range. Forest 809.

PARK, 917—Two connecting furnished front rooms, bath, light housekeeping. (3)

PARK, 3908—Four large rooms; gas and private bath; newly decorated.

PARK, 2623—Two connecting rooms, complete for housekeeping; furnace heat; couple without children.

PENDLETON, 1023—Housekeeping rooms; heated, gas range, lawn, southern exposure; own home; desirable; $8.

PINE, 3206—Nicely furnished room for 2 men; also 1 unfurnished. (4)

PINE, 3510—Elegant and completely furnished warm, clean room, for light housekeeping; low rent. (2)

PINE, 3515—Rooms; every modern convenience; for sleeping and also light housekeeping; hot water.

RIDGE, 5017—Refined gentleman can have warm, cozy, clean room, with private family adults; in own modern home; free phone. (3)

ROOM—With or without board, furnace heat, private family; reasonable; phone Victor 2070R.

ROOM—Furnished, with private connecting bath in one of the finest apartments in a strictly private family; breakfast if desired. Box H-192, Post-Dispatch. (3)

ROOMS—Front and back parlor, couple or two gentlemen; bath, heat; private family of two; near car line; $2.50 each; Delmar 3952X. (3)

RUTGER, 2620—Pleasant furnished room, second floor; southern exposure.

RUTGER, 2008—One large, furnished room, with alcove; one block Lafayette Park. (65)

RUTGER, 2028A—Large hall room in family of 2; bath and all conveniences; also large unfurnished room.

RUTGER, 919A—Front room, with large alcove; all modern conveniences; will rent reasonable to two ladies or gentlemen; references exchanged.

SARAH, 3135—Connecting rooms, $3; also hall room, $1; laundry and bath.

ST. LOUIS, 3615—Nicely furnished front room for two gentlemen; gas, bath.

ST. LOUIS, 3615—Furnished rooms for light housekeeping; gas and bath.

ST. VINCENT, 2903A—Steam-heated, nicely furnished rooms; bath, etc.; reasonable. Victor 2748R. (5)

SARAH, 621 N.—One furnished room, second floor, front.

SARAH, 536 N.—Newly furnished rooms, for couples; free phone; all modern convs. (1)

SARAH, 508 N.—Neatly furnished, small front room; steam heat; Kinloch phone; $2 week.

SCHOOL, 3125—Single or connecting housekeeping rooms; newly decorated; gas range, hot bath.

SHERIDAN, 3136—Two parlor rooms, furnished for light housekeeping, $3 per week.

SHERIDAN, 3112—Two neatly furnished rooms for housekeeping; no children.

SIXTEENTH, 1439 N.—Two connecting rooms, all conveniences; phone; give breakfast; convenient to cars. (62)

SPRING, 515 N.—Large 2d-floor front room, newly decorated; hot bath, furnace, phone Lindell 83; few doors from Olive.

SUEURBAN, 6126—Two nicely furnished rooms for light housekeeping; bath, gas, furnace, conveniences. (7)

TAYLOR, 1323 N.—Nicely furnished room for housekeeping; running water in room; telephone. (3)

TEXAS, 1637A—Between Eads and Lafayette; furnished hall room with bath; private family; $1.25 per week.

THIRTEENTH, 1009 S.—Furnished room, 2d floor front; two gentlemen; reasonable. (4)

THOMAS, 3062—Large front room, for gentlemen or housekeeping; hall room, $1.

TWELFTH, 2300 S.—Room, complete for housekeeping; running water; steam heat. (3)

WALTON, 1247A—Furnished front housekeeping room, heated, $7 month; phone. Forest 5646L. (3)

WALTON, 1287—Five large rooms, furnace heat, hot water, suitable for two; Page cars.

WALNUT, 2235—Second floor, small room, $3 per month. (2)

WASH, 2026½—Two furnished rooms, for light housekeeping.

WASH, 2022—Nice, large, well furnished room for light housekeeping; other rooms.

WASH, 1711—Furnished rooms for light housekeeping; gas and coal stoves, laundry; phone; cheap.

WASHINGTON BL., 3907—One furnished room, hot bath, gas, furnace heat.

WASHINGTON BL., 4483—Nice rooms, hot water heat, home cooking, free phone. (4)

WASHINGTON, 2732—Nicely furnished rooms with or without light housekeeping; reasonable rent.

WASHINGTON, 2015—Nicely furnished rooms; gas, hot bath, steam heat; housekeeping, if desired, $1.50 week up.

WASHINGTON, 2929—Large steam-heated front rooms, furnished or unfurnished; $2 and $3.

WASHINGTON, 3141—Front connecting rooms; well heated, gas range, hot bath; phone, laundry; reasonable.

WASHINGTON, 3111—Bright, pleasant front room, furnace heat, hot bath, homelike; $2 up.

WASHINGTON, 3805—Large furnished front room; housekeeping; gas stove, bath; quiet, respectable place. (2)

WASHINGTON, 3544—Nicely furnished room, suitable for one or two gentlemen; steam heat, phone. (4)

WASHINGTON, 3529—Front and side rooms, for housekeeping; also bedroom.

ROOMS FOR RENT—CITY

WASHINGTON, 3142—Large, front rooms; newly furnished; southern exposure; continuous hot water; $2 up.

WASHINGTON BL., 4745A—Nice, large furnished room, suitable for two gentlemen, private family; all conveniences. (6)

WASHINGTON, 3119—Parlors, other front rooms; stationary washstands, splendid heat; housekeeping if desired; reasonable.(4)

WASHINGTON, 2905—Splendid room, $1.50 week, and others; private family; to people employed. (3)

WELLS, 6338 (Wellston—Two or 3 furnished or unfurnished rooms; priv. fam. (2)

WEST BELLE PL., 4417—Rooms, large, light, modern conveniences; quiet family. (63)

WEST BELLE PL., 4324—Large southern exposed warm room, bath and convs. (3)

WEST BELLE PL., 4052—Neatly furnished, desirable rooms; convenient location; free phones; modern conveniences; reasonable. (62)

WEST BELLE PL., 4145—Large, light, warm, so.-ex., second-floor front room; phone.

WEST BELLE PL., 4349—Two front rooms and also third floor, $3.50; phone, good heat, piano; reasonable.

WEST BELLE PL., 3940—Large, nicely furnished rooms; housekeeping; running water, gas, furnace heat, phone.

WEST BELLE PL., 4191—Room, southern exposure, all conveniences, warm heat, gas grate, free phone, small private family, new home. (62)

WEST BELLE PL., 4267—Beautiful front room, parlor, piano, phone, southern exposure; house thoroughly heated; private family.

WEST BELLE PL., 4040—Newly furnished light housekeeping room; also single room; modern conveniences; good neighborhood, midst car lines; refined private family; only refined people need apply.

WEST BELLE PL., 4440—Fine, large, light, well-heated, comfortably furnished room, or, if desired, would rent two nice, adjoining rooms to two or more persons; lower flat; no other roomers; family of two; most convenient location; Olive, Delmar, Suburban and Page cars within block and a half; also near five restaurants.

WEST PINE BL., 4121—Nicely furnished front room; electric light, steam heat, running water, phone.

WESTMINSTER PL., 3836—Nicely furnished room; all conveniences. (4)

WESTMINSTER PL., 4162—Nice, clean room; suitable for young man.

WESTMINSTER PL., 4250—Nicely furnished rooms, southern exposure, steam heat, electric lights, convenient Olive cars. (1)

WESTMINSTER PL., 4146—Nicely furnished 2d-floor front room; private family; modern home privileges. Lindell 4071.

WINDSOR PL., 3723—Rooms for light housekeeping; all conveniences. (2)

WINDSOR PL., 3723—Furnished rooms; all conveniences. (2)

FOR COLORED

BAYARD, 776—Two rooms, rear, for colored. (6)

BEAUMONT, 621 N.—Neatly furnished rooms for colored; all conveni ences. (*)

FAIR, 4246A—Furnished room, with privilege of kitchen; $2.50 per week. (4)

FINNEY, 4125—Nicely furnished front room; hot bath, gas, furnace; private family. Lindell 3679.

LAWTON, 3316—Three rooms, one hall room and bath, second floor, cheap rent. (*)

LAWTON, 3019—Newly furnished rooms, first floor; all conveniences; cheap to colored.(*)

LAWTON, 3111—Three rooms, 1st floor. Norman, room 9, 505 Market. (*)

LOCUST, 1110—Nicely furnished rooms, with housekeeping if desired, $1.50 week up.

LOCUST, 3006—Nicely furnished rooms, steam heat, gas, bath; housekeeping if desired; $1.50 week up.

MORGAN, 2811—Three unfurnished rooms, single or en suite; may call one or two days later. (*)

PINE, 2340—Rooms reserved, phone or letter, Mrs. P. H. Lee; Bomont 2119. (2*)

TWENTY-SECOND, 824 S.—3 nice, large rooms; large yard; rent reduced; only $6.50. (*55)

WALNUT, 2224—Nicely furnished front and back room; all conveniences; reasonable. Bomont 1737. (*2)

ROOMS WITH BOARD—CITY

AUBERT, 912—Nicely furnished rooms, with board, or housekeeping; hot-water heat, light; reasonable.

AUBERT, 1340—All conveniences; excellent table; free phone; no children; reasonable. Forest 4027L. (8)

BAYARD, 902—Large furnished room, with or without board; gentlemen or couple employed.

BELL, 3505—Beautifully furnished room, excellent table; all conveniences, comforts and elegance; 2 car lines; phone. (2)

CASS, 1827—Furnished front room, with board, heat, gas, bath, German preferred. 1827 Cass.

CATES, 3616—Well-furnished room, steam heat, good board; references. (4)

COOK, 4218—Fairly sunny, nice, large home would like few roomers or boarders. (3)

COOK, 4516—Newly furnished 2d-floor large room; good board; all conveniences. (3)

COOK, 3846—Nicely furnished room, with board; phone Lindell 4307. (2)

DAYTON, 2800—Two neatly furnished rooms, cheap; with or without board; gentlemen only. (3)

DELMAR BL., 4039—South front room, 2d floor, with board, suitable for two. (4)

DELMAR BL., 3836—Furnished room, with board; all conveniences; reasonable. (7)

DELMAR BL., 3861—Nicely furnished rooms and board; all conveniences; reasonable.

DELMAR BL., 4417—Large, well-heated room, excellent table; $35; two employed; private family; phone. (3)

DELMAR BL., 4050—Single and double room, with board; all conveniences; $4.50 and $5. (3)

DELMAR BL., 4059—Front room; southern exposure; with or without board; Bell phone, limited. (4)

DELMAR BL., 4628A—Two nicely furnished rooms, gentlemen only; all conveniences, breakfast if desired; free Bell phone.

DELMAR BL., 5256A—Nicely furnished rooms; home comforts; free Bell phone; breakfast optional; reasonable.

DELMAR BL., 3914—Bright, steam-heated rooms, reasonable; gentlemen or couple; first-class table; convenient cars.

DELMAR BL., 3907—One nice front room, second floor; also large front third-floor; well heated, hot bath, light; use parlor and piano; first-class board.

EASTON, 3118A—Board, room and washing, $3.50 and $4 per week; gas, bath, parlor. (3)

EASTON, 5440A—Three neatly furnished rooms, with or without board; private family of 2.

EASTON, 5349—Board and good home for infants or children; mother's care given; price reasonable. (6)

EASTON, 4635 (cor. Wagoner pl.)—Nice, first-class, large, warm room, 2d floor, with board, for gentlemen; plenty hot water; home privileges; private family; both phones free.

FAIRMOUNT, 5081—Beautiful so.-ex. rooms, with board; French family. (2)

FAIRMOUNT, 5091—Two very desirable front rooms, with board; gentlemen preferred; phone Monroe 941R.

FAIRMOUNT, 5068A—2 nicely furnished conveniences; phone; give breakfast; convenient to cars. (62)

FALL, 2520—Wanted, children to board and room; clean home, motherly care; price reasonable; give best references.

FOREST PARK BL., 5730—Neatly furnished rooms, hot bath, gas, good board, home cooking.

FOUNTAIN, 4819—Room, with good table board; all one would desire in nice home. (3)

GRANVILLE PL., 1414—Page car. $500 west; room and board for gentlemen in private family; $5 per week; free Bell phone.

GRAND, 1113 N.—Room and board, 2 gentlemen; elegantly furnished room; all conveniences; table board; furnace heat. Phone Linde 1753. (7)

GRAND-LACLEDE HEIGHTS, 3635 Laclede, west of Grand; not a hotel or regular boarding house; something larger and better; congenial home for appreciative people; here-tofore catering to young men only and having many urgent requests for space, will accept several couples without children, also ladies, in new annex, and gentlemen only in home proper; this is one of the most elegantly furnished boarding places here; no expense spared making it something out of the ordinary; better than most and as good as any West End hotel; terms much more reasonable; meals please most exacting; free pool table, parlor, library etc.; pleased to show rooms. Phone Lindell 681. Oliver Hall, proprietor. (7)

HARTFORD, 3622—Two rooms, with good board, for 3 gentlemen. (7)

KING'S HIGHWAY, 2966 S. (opposite Tower Grove Park)—Beautifully furnished rooms, electric lights, large lawn; fresh eggs, cow. Grand 2913 (8)

LAFAYETTE, 2351—Nicely furnished room, with board; home cooking; steam heat; reasonable; phone. (5)

LINDELL BL., 3940—Beautifully furnished 2d-story front room; first-class board; steam heat. (4)

LUCAS, 3131—Nice 3 rooms, home cooking, $4 a week; 21 meals, $2.50. Central 9003L. (7)

McPHERSON, 4390—Nice 2d-floor front room with board; phone and all conveniences. (2)

McPHERSON, 5245—Large, beautifully furnished 2d-story front room; excellent board; everything first-class; references. (4)

MARYLAND, 4334—Nice furnished front rooms; two gentlemen or couple; private French family; reasonable.

MARYLAND, 4110—Desirable second-story southern exposed room for two gentlemen; excellent table; $40.

MARYLAND, 4368—Large comfortably furnished second-floor front room; excellent table; reasonable; gentlemen preferred.

NEBRASKA, 4118—Newly furnished rooms, with board; reasonable terms; all conveniences. (3)

ROOMS WITH BOARD—CITY

MISSISSIPPI, 1536—Room with board; hot-water heat; separate beds; $4.50 and up. Phone Sidney 1214; facing Lafayette Park.(4)

MISSISSIPPI, 1434—Front room and board for 2 or 3; also single room; hot bath, furnace heat; free phone, Sidney 508.

MORGAN, 4430—Large, well-furnished room, with board, all conveniences; Forest 5506.

MORGAN, 4620—Excellent room, board, in private family. (4)

MORGAN, 5070—Large room, so. ex., in private family; breakfast optional; free phone.

MORGAN, 4323—Well-furnished light room; good table; couple or two men; terms reasonable. (3)

NEWSTEAD, 712 N.—Choice front room, with or without board, suitable for one or two; both phones; between Morgan and Delmar.

OLIVE, 3043—Second-floor room; home cooking; hot bath and fire, $4 week each. (3)

OLIVE, 3646—Newly furnished large second front rooms, board for two; very rese.

OLIVE, 3706—Clean rooms, good board, home cooking, bath, $4 week; meals $3.50.

OLIVE, 441—Southern-exposed room for two people; good board; all conveniences. (4)

OLIVE, 4416—Second and third story furnished front rooms for gentlemen, with board; private family. (5)

OLIVE, 4714A—Elegantly furnished, clean, warm rooms; best home table; all conveniences; for couples or gents; reasonable; phone Forest 1862. (2)

OLIVE, 5135—Nicely furnished room, with or without board. Forest 7320.

PAGE BL., 4733—Elegantly furnished front room; gentlemen or couple; home cooking; reasonable.

PAGE BL., 5029—Room and board for two in private family; electric light; Bell phone.

PAGE BL., 4727—Light, attractive rooms, first-class meals, all conveniences; Bell phone; reasonable. (3)

PAGE BL., 4927—Neat, cozy well-heated front rooms, excellent table; all conveniences; reasonable. (3)

PAGE BL., 4520—Comfortably furnished warm room, modern home; meals excellent; Forest 9224. (4)

PAGE BL., 4735—Newly furnished front rooms, southern exposure, splendid meals, exceptionally desirable, two gentlemen or couple; Delmar 3940X.

PAGE BL., 4539A—Nicely furnished room; private family; all conveniences; good board, separate beds if desired; phone, furnace heat; cars convenient. (5)

ROOM AND BOARD—Hotel d'Arles, Morgan and Walton; rooms, with or without board, bath, good board. (6)

ROOMS AND BOARD—Nicely furnished, with board; refined private family; references required. Lindell 1539L. (3)

ROOM AND BOARD—Pleasant room, with good board, for two young ladies employed; Forest 2966. (2)

ROOM AND BOARD—Gentleman, $25; $45 for 2; select neighborhood; private; own home. Forest 256. (2)

ROOM AND BOARD—For two ladies employed; private family; $3.50. Box O-6, Post-Dispatch.

ROOM AND BOARD—Second-story front, for two; private family; South Side; $45. Box Y-12, Post-Dispatch.

ROOMS AND BOARD—Large rooms, 4300 block Maryland, privilege of breakfast; phone Lindell 4481.

ROOM AND BOARD—Couple with modern home, all conveniences, will give two gentlemen room and board, who appreciate home life. Box N-119, P. D. (65)

ROOM AND BOARD—Private family in Cabanne will rent furnished adjoining front room; one, $10; other, $6; gentlemen; board optional; Delmar 3450L.

ROOM AND BOARD—Warned, 2 or 3 gentlemen for comfortable southern front room; bath, furnace heat, 8 car lines; central location; board if desired. (3)

ROOM AND BOARD—Very large room; private family; Cabanne; best board, every convenience; couple; reasonable. Monroe 1971L.

ROOM AND BOARD—Large, second-floor room, nicely furnished, well heated and ventilated, in private family; couple or gentlemen, with references. Lindell 2376.

RUSSELL, 3920—Nice room and board, 1 or 2 persons; all conveniences.

ST. LOUIS, 4936A—Room and board for 2; also hall room; terms, $4.50.

ST. LOUIS, 3703A—One or two workingmen to room and board; private family; convenient to cars.

ST. LOUIS, 3960—Two connecting rooms board optional; every modern convenience, private; reasonable; phone.

ST. VINCENT, 2717—Room and board; all conveniences; private family; gentlemen or couple.

TAYLOR, 1323 N.—Second-story front room with alcove; all modern convs.; phone. (3)

TWELFTH, 2711 N.—Lady will give room and board to middle-aged lady employed during the day for the sake of company at night. Call 2711 N. 12th.

VERNON, 4709A—Exceptional room, private family; home cooking; two gentlemen, $20 per month.

VERNON, 4641A—Nice room for gentlemen or couple; conveniences; meals if desired; private home.

WEST A, 3306—Room, board; gentlemen employed; private family; Park, Grand cars. (4)

WALTON, 1214A—Room and board; nice front hall room, for young man. (3)

WASHINGTON BL., 4117—Room, with board; all conveniences.

WASHINGTON BL., 4347—Nicely furnished room, with board; all conveniences.

WASHINGTON BL., 4056—Large front room and board; for three gentlemen.

WASHINGTON BL., 4604—Rooms, single or en suite; excellent table; phone; steam heat; reasonable.

WASHINGTON, 4269—Furnished room, second floor; good board; all conveniences; reasonable. (6)

WASHINGTON BL., 3969—One large and two single rooms; good meals; all modern conveniences. (2)

WASHINGTON BL., 4301—Newly furnished room, with board; steam heat. Call at 4259 Morgan; Bell phone.

WASHINGTON BL., 4106—Two comfortable rooms, with good board; reasonable terms; all conveniences.

WASHINGTON, 3107—Front room, with board; steam heat; for one or two gentlemen.

WASHINGTON BL., 4759A—Nice newly furnished, cheerful, warm room; good board; lady or gentleman. (3)

WASHINGTON BL., 4028—Warm, comfortable room, 2d floor; good board; unlimited supply hot water; suitable for gentlemen or couple employed; also single room. Phone Lindell 1496.

WEST BELLE PL., 4147—Nicely furnished room, with board, for couple or ladies; strictly private.

WEST BELLE PL., 4056—Nicely furnished rooms; all modern conveniences; for couples, gentlemen or ladies employed. (2)

WEST BELLE PL., 4206—Nicely furnished, well heated room; good board; both phones; all conveniences.

WEST BELLE PL., 4038—Beautiful, warm room, with board; modern conveniences; homelike; reasonable.

WEST BELLE PL., 4056—Single and double rooms; best table board; all modern conveniences; gentlemen, couples or ladies employed. Phone Lindell 1548L. (4)

WESTMINSTER PL., 4010—Neatly furnished room for nice gentlemen; good board; all conveniences; phone Lindell 3981. (3)

WESTMINSTER PL., 3747—Large, nicely furnished 2d-story front room; all conveniences; excellent board; also table boarders; free phone. (3)

WESTMINSTER PL., 4119—Second-floor connecting room, also single room, with board; all conveniences; steam heat, phone Lindell 2382. (3)

WEST PINE BL., 3756—Pleasant, well-furnished rooms; single beds; good board; central location; reasonable. (6)

WEST PINE BL., 4182—Handsomely furnished room; good table; hot-water heat; congenial people. (2)

WHITTIER, 1223—Large room; all conveniences; hot bath; excellent board; Page and Wellston cars; $5.50 week.

WHITTIER, 2356—Furnished rooms, board optional; free Bell phone; near Lafayette Park.

HOTELS

CHARLEMONT HOTEL, 3899 Washington—Handsomely furnished rooms, single or en suite; furnace; references.

PARK HOTEL, 228 N. Taylor, Forest 4560—2 blocks from Forest Park. (6)

HOTEL NORMANDIE—Room and board, $5 per week; steam heat; modern conv. (3)

THE DUDLEY

4148 Lindell bl., family hotel; popular prices; first-class accommodations; phone in each room. Telephone Lindell 5300. (c56)

WINDERMERE HOTEL.

Very desirable rooms, with or without bath; phone in every room; American or European plan. Forest 4770. (c64)

ROOMMATES WANTED.

ROOMMATE Wtd.—Widow desires agreeable lady, employed during day, to share 4-room steam-heated flat; servant employed. Lindell 5037. (3)

The Greatest Want Medium in the World is the Post-Dispatch. It publishes more want ads in proportion to population than any other metropolitan newspaper.

Houses, Flats, etc.

FLATS FOR RENT

ARKANSAS, 2611—Six-room flat, second floor, all conveniences, block from Grand, 4th and Compton car l